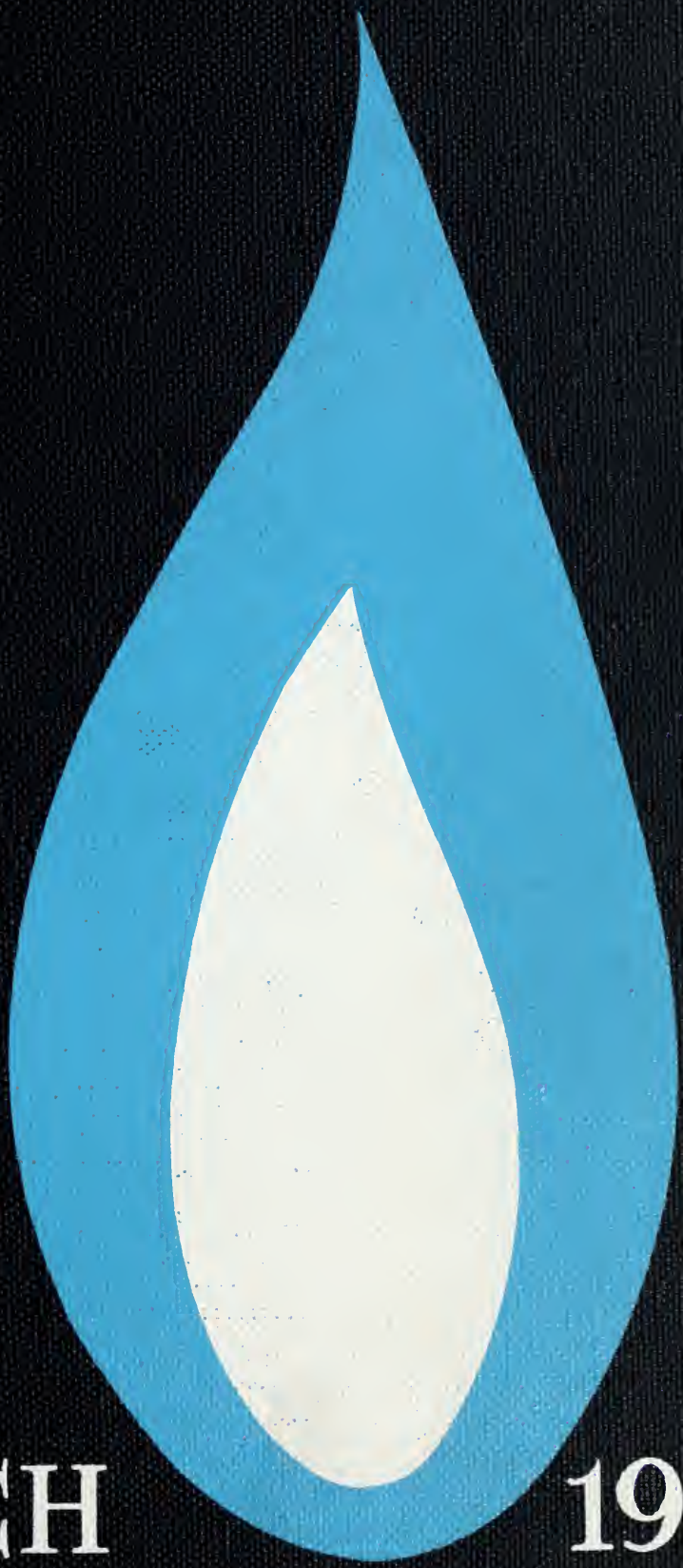

TEL-BUCH 1959

Digitized by the Internet Archive
in 2011 with funding from
E-Yearbook.com

http://www.archive.org/details/telbuch1959univ

GEN

ALLEN COUNTY PUBLIC LIBRARY
3 1833 01853 2850

GC
977.102
AK7UNI
1959

THE 1959 TEL - BUCH

University of Akron

Akron, Ohio

Dorothy Scott
Nada Yanatov
Co-Editors

Donald G. Traul
Business Manager

U.S. Vance
Advisor

Louis Tobias
Tel-Buch Photographer

Tomei Studios
Greek and Senior Photos

Mel Sutter
Queen Photos

AKRON KEEPS THE LIGHT OF LEARN

NG BURNING

AKRON

Contents

CALENDAR	6
ADMINISTRATION	50—51
ORGANIZATIONS	58—59
Student Government	60
Communications	65
Clubs	77
Honoraries	91
ROTC	101
Greeks	109
SWEETHEART	145
SPORTS	154—155
Fall Sports	159
Winter Sports	166
Spring Sports	173
Intramurals	180
GRADUATES	182—183
FACULTY	198—199
TEL-BUCH DIRECTORY	207

Years at Akron University have their special meanings, beginnings and ends to each and every one. The first days of Fall bring new beginnings, and freshmen discover things that seem to only happen to freshmen.

They arrive for their week of indoctrination into the traditions and ways of Akron University life. A rugged week is the schedule as they struggle through aptitude and physical ability tests, and receive their "A" books, a must for every college student. This week gives them the opportunity to meet the upper-classmen who always seem to find numerous chores to fill their spare moments. Matriculation ends the week and more new life enters the University.

New faces appear to replace the ones that are missing. Classes start anew—discovery and the unexpected prevail. The first few weeks are active as the wheels of the University start rolling and a new year gets up steam.

Old acquaintances are renewed and new friendships are made at the Freshmen Welcome Dance, and at that time new members are tapped by Omicron Delta Kappa, the highest honor which can be acquired by junior and senior men.

Row 1: Dr. Maurice Morton, U. S. Vance. *Row 2:* James Shearer, William Butke, Franz Schubert, William Tunstall, Kenneth Thompson.

Hustle and bustle prevail at first, but a gradual laziness settles in with the autumn weather. Everyone tries to catch the last glimpse of the sun and his last fling at a suntan. The campus takes on a new look of burnt orange, brown, and yellow. An anticipation of November's bleak gray weather prevails.

WISCONSIN

As "Fill the Bowl" is heard for the Acme-Zip Game, the fraternities and sororities hurry to finish their floats before the deadline. That night a record crowd of over 32,000 came out to watch Akron University win their first Acme-Zip game against Mount Union 18-0. At the half-time, the floats were presented, with first, second, and third places going to Teke-ADPi, Lambda Chi-Zeta, and Phi Tau-DG respectively.

Dr. G. Stafford Whitby accepts his honorary degree from President Auburn.

Dr. Whitby and members of the chemistry department inspect the Chemistry Hall of Fame.

Dr. Waterman, Dr. Whitby, Dr. Morton and Dr. Sumner at the morning assembly in Memorial Hall.

Two outstanding scientists were honored by the University of Akron as part of the celebration of the Fiftieth Anniversary of the Teaching of Rubber Chemistry. Dr. Alan T. Waterman, director of National Science Foundation and Dr. G. Stafford Whitby, professor emeritus of Rubber Chemistry were awarded the honorary degree of Doctor of Science by University President Norman P. Auburn.

The Rubber Science Hall of Fame in the new Chemistry Library in Knight Hall was dedicated with Dr. Thomas Sumner presiding. The concluding banquet was held in the Hilltop room with Dr. Waterman speaking on "Basic Research and Industrial Progress."

President Auburn speaks at the banquet in the Hilltop Room.

Dr. Whitby and Mr. Litchfield discuss a point at the banquet.

Fall weekend arrives with a first at Akron University, an ox roast held at Buchtel field. The cheerleaders light the flares which set the stage for our new majorettes, the coaches. The food, the cold weather, and the brisk walk back to the University climaxes the first night of the fall weekend.

The team shows up excellently at the Homecoming game by a decisive win, and halftime is brightened by the presentation of the queen candidates.

Everyone dons his party best for the Homecoming Dance. At intermission the crowd watches as lovely Midge Mannion is crowned Homecoming Queen of 1958 by Mary Lou Kesler. Panhellenic and IFC announce the scholarship winners with Alpha Epsilon Pi and Alpha Delta Pi taking the honors.

The weekend's activities are rounded out by the dedication of the new Student Center. Jim Neely accepts the key from President Auburn, and then Jim, Kay Taylor, and Bill Butke cut the ribbon and unlock the doors.

Mid-terms come and go, and the freshman women become indoctrinated in sorority rush. Many new acquaintances are made and good times are had at the rush parties, but a happy sigh is uttered when rush is over. Soon everyone settles back into the old routine waiting for that December vacation.

The annual Women's League banquet is held in November in the new Student Center with the guest speaker Caroline Pardee talking about her trip to Russia during the past summer. Pierian, a senior women's honorary, taps five women for membership at the banquet. This honor is the highest that can be attained by a college woman.

VOTE
FOR
ISSUE 5
AKRON U
CHARTER
AMENDMENT
KEEP THE LAMP OF
LEARNING BURNING

I AM
OPPOSED
TO
ISSUE #5

The "Lamp of Learning" was the symbol of the Charter Amendment campaign, as well as the symbol of Akron University last November.

Students, faculty, and alumni worked to promote the Amendment for increased funds for the University.

An old-fashioned political rally ignited the spirit for the big push to the polls.

The "Lamp" flickered for a few hours on election day as the results of balloting came in. Akron University lost by a handful of votes. Still, the University kept alive its spirit and hopes.

At last, after an official recount, the flame of the "Lamp" burned brightly and steadily. Akron University had won. Continuing to be the leader in the community, Akron University keeps the "Lamp of Learning" burning.

Cafe Night, sponsored by Student Council, brings "Big" Wilson from Cleveland and a crowd of University students to the Hilltop room after a mid-winter basketball game. Refreshments are served and entertainment is provided by "Big's" troup of performers. The highlight of the evening is guessing "Big's" weight, four girls winning albums.

The bleak, barren ground becomes a winter wonderland of soft glistening snow. The Christmas spirit is felt as the snow continues to fall and the Christmas decorations hang gaily in the Colonnade.

Martha Simmons and Mary Lou Kesler, Honorary Cadet Colonels, along with twenty other co-eds who serve as R.O.T.C. sponsors are formally presented at the Military Ball, promoted jointly by the Army and Air Force R.O.T.C.

The traditional grand march is led by Lt. Col. Horace Harby, Lt. Col. George Welch, Vice Pres. Hardy, President Norman P. Auburn and their wives.

The opening of the Town and Gown series was headlined by the appearance of "The President's Own," The United States Marine Band. The Marine Band is part of this year's special three-day Homecoming celebration.

The next program on the agenda is Mr. John Scott, foreign correspondent, author, and lecturer. A Russian expert, Mr. Scott describes "The Pattern of Russian Expansion."

The annual Founders Day was held in honor of the memory of Mr. and Mrs. John R. Buchtel, benefactors of Buchtel College and Dr. Parke R. Kolbe, first President of the University. At the assembly President Auburn conferred honorary doctorates on Dr. Clarence H. Faust and Mr. Frank W. Abrams.

Following the assembly wreaths were placed on the graves of Mr. and Mrs. Buchtel and Dr. Kolbe in Glendale Cemetery.

January brings an awareness of the approaching final exams. Students hibernate in the depths of the library to finish those last remaining assignments and review their notes, taking time out only for those necessary trips to the Chuckery.

The migration to Wittenberg will always be a treasured memory to those who chattered and ate dill pickles on the bus and cheered wildly at the game. Even the defeat we suffered at the hands of the opponent couldn't dampen the spirits of those who migrated.

Student Council elections stir excitement into the humdrum campus life. The campaigns, political parties, and the free cookies are just the prelude to elections. The voting, counting, and then the shouting. The leaders for Student Council, 1959-60, are Denny Morton, President and Carroll O'Hara, Vice President.

Helen Waterhouse, Beacon Journal writer, was the speaker at the annual YWCA banquet. Alpha Lambda Delta, freshman women's scholastic honorary, tapped eight new members. The new officers of the YWCA, Women's League, and WAA were also announced that evening.

Mike Wallace, of the "Mike Wallace Interviews" program, lectured at the January Town and Gown series. Eddie Dowling, actor, producer, director, and playwright, appeared in a lecture-recital entitled "From Shakespeare to Saroyan" in March. In April, the Golden Curtain Quartet composed of the winners and participants of the competitive broadcast of the Metropolitan Opera, was the final attraction at this year's Town and Gown series.

Women of athletic prowess were honored at the annual Women's Athletic Association banquet held at the Brown Derby. For the second consecutive time, Alpha Delta Pi was awarded the Sorority Athletic Achievement plaque. Gold "A's" were awarded to the outstanding women in athletics at The University of Akron.

"Jazz AU," sponsored by Student Council, filled the March night with music, especially jazz of all types. Students were entertained by Nuff Rey and Phil Palumbo and their combos.

Engineer's Day is the frivolous havoc that is wrought by the occupants of Ayer Hall on St. Patrick's Day. Beard-growing and spitting contests and the traditional Engineer's Brawl in the evening are the main events of the day. This year, the engineers chose Miss Crystal Catron as their queen to reign over the day's festivities.

The hours of work and human enegry that are poured into the Casbah skits are soon forgotten when your fraternity's or sorority's name is called as a winner. The Delta Gammas and Lambda Chis came out with top places, with Alpha Gams and Phi Delts taking second and the Kappas and Phi Sigs copping third place.

Greek Week at the University of Akron offers fraternity and sorority members an opportunity to promote good interfraternity cooperation, community service, and social enjoyment.

Chairmen of this year's Greek Week were Elsie Heilman and Jerry O'Neal. Among the activities of the week were a blood drive, co-sponsored by the Red Cross; an All-Greek Party which included a fraternity-sorority basketball game, a talent show, and dancing; a service project to prepare Camp Ledgewood for its opening; a Greek Week Formal, workshops on problems concerning the fraternity world, and a banquet featuring a speaker well-known for his activities in promoting fraternity ideals.

Highlighting the Greek Week Formal was the presentation of the outstanding Greek Man and Woman. The winners of the award were selected from a field of candidates representing each of the fraternities and sororities on the basis of service to the fraternity system, personal service to their individual group, and service to the University. This year's winners were Claudia McLaughlin, a member of Alpha Delta Pi, and Charles Evans, a member of Tau Kappa Epsilon.

Guest speaker for the Greek Week Banquet, which climaxed a week of festivities for the Greeks, was Dr. Glen Nygreen, Dean of Students at Kent State University.

Also during the evening the top ten sorority and fraternity pledges were honored for their outstanding scholastic achievement. The IFC and Panhellenic scholarship cups were awarded to Alpha Delta Pi, for the fourth consecutive time, and to Tau Kappa Epsilon, top scholastic group among the fraternities.

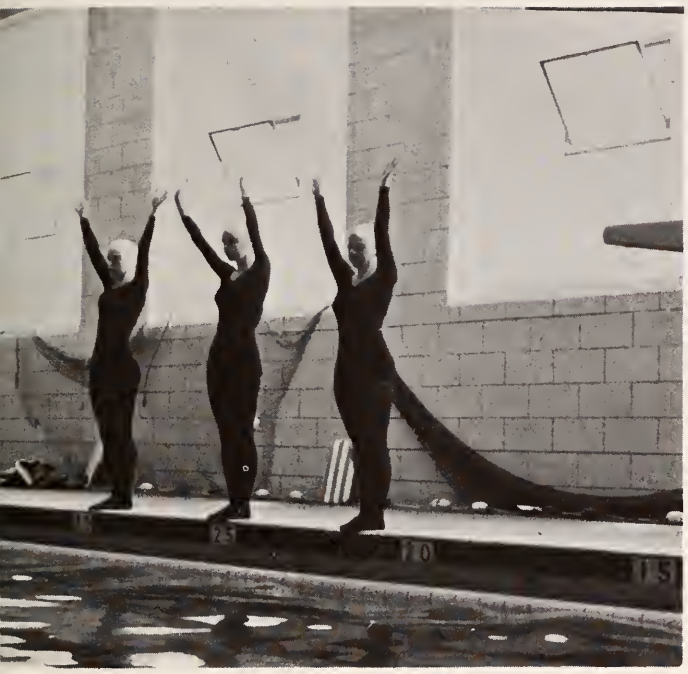

Under the sponsorship of Women's League, Women's Day offers the women students of the University a day of activity, entertainment, and relaxation.

Departmental displays, a baking contest for both men and women, a tea and style show were among the activities for the day. Ending the program of activities was a swim carnival and a show of summer beachwear.

For the first time this year, Women's League presented a plaque which will be awarded annually to a senior woman who has given outstanding service to the University. This year the award went to co-winners, Elsie Heilman and Martha Simmons.

Honors Convocation is held to honor students who have shown excellent scholarship and leadership. Two outstanding students, both in leadership and scholarship, Martha Simmons and Dick Waller spoke at the morning assembly. For the Recognition Service, the academic deans of each college presented the honor groups and their sponsors.

The University's first Fine Arts Festival was designed to re-emphasize the role of music, art, and drama. The Festival was opened by the dedication of the new pipe organ at the Firestone Conservatory, a gift of the Firestone family. "Othello" presented by the University players, chamber music and choral selections, piano and organ recitals were a part of the Festival. The three-day event was climaxed by a live coast-to-coast broadcast of the "Voice of Firestone" from Memorial Hall.

The Greeks tune up their voices and practice diligently for the annual Songfest. Melodious harmonies float across the Goodyear Theatre, the top places going to the Theta Chis and Kappas. Second place was taken by the Phi Delts and Alpha Gams; while the Lambdas and Alpha Delts copped third place.

May Day dawned bright and warm. The sun shone brightly upon the bleary-eyed students who stayed up all night to work on their floats. For all it was not effortless, for first places went to the Delta Gams, the Phi Delts, and the Independent Students Association.

Food always tastes better when eaten out-of-doors, especially at the May Day Luncheon. After the food, the crowning and the presentation of the Senior Class gift. John Daily, Senior Class President, presents the plans for a fountain to be built near Bierce Library; the gift from the Class of '59. The Greek games provide entertainment much to the dismay of the fraternity pledges.

Charming Miss Joyce Greene of Alpha Delta Pi as the 1959 May Queen reigned over the May Day Festivities. Queen Joyce led the parade in her honor in the morning. In the afternoon, the lovely Miss Greene was crowned by Miss Carroll O'Hara.

Only the sun outshone the radiance of the queen's beauty.

Soft lights and haunting strains of music provide the perfect setting for the annual May Dance. The highlights of the evening are the presentation of the queen, lovely Miss Joyce Greene, and her court and the announcement of the float winners.

Four years pass as quickly as the words themselves. And Seniors amazed that their last spring at The University of Akron has come attend the first events of the senior activities, the banquet and prom held at the University Club.

The Senior Class luncheon and picnic were two of the many events which climaxed four years of hard work and good times at Akron University. What graduate will forget playing "frisby" at Wyoga Lake?

Dr. Arthur S. Adams, President of the American Council on Education, delivered the Commencement address at the eighty-seventh annual Commencement. The earned degree of Doctor of Philosophy was conferred on five for the first time in the University's history. The 1959 graduating class was the largest of all times except in the years of the GI bulge.

The University has given us the gift of giving, and also has given herself. If we wish to return some April to see the green spring into life, or on some January day to crunch our way past old Buchtel Hall, we need only turn our eyes inward to regain again the quality of being there.

ADMINISTRATION

President
of the
University

Norman P. Auburn

A dedicated worker in education, Dr. Norman P. Auburn has devoted himself to the greater advancement of his chosen field. He has been president, and is now secretary-treasurer of the Association of Urban Universities, and has served this year on the Executive Committee of the Ohio College Association. He is a member of the National Commission on Accrediting, a member of the Board of Directors of the Council for Financial Aid to Education, and is active on committees of other national higher educational organizations. He has spent much time and effort in making the relationship between the University and its community closer for their mutual prosperity. As president of the Akron Rotary Club, a charter member of the Area Development Committee, and through his association with various civic foundations, he has been outstanding as a community leader.

President Auburn is interested in foreign travel, this spring visiting the Soviet Union for the second time, making an extensive educational study. On a recent trip to Liberia, he was awarded the honorary degree of Doctor of Laws by the University of Liberia. He was also decorated by Liberia's President Tubman with the Order of the Star of Africa, with the grade of Grand Commander.

Warmth, congeniality, and dignity will always be characteristic of our president.

Row 1: Lee Ferbstein, Harry P. Schrank, Mrs. W. A. Hoyt, E. J. Thomas. *Row 2:* Charles J. Jahant, Leslie P. Hardy, L. S. Buckmaster, Norman P. Auburn.

Board of Directors

HURL J. ALBRECHT
Chairman, Fred W. Albrecht Grocery Company
Chairman of the University Board of Directors

L. S. BUCKMASTER
International President, United Rubber, Cork, Linoleum and Plastic Workers of America

LEE FERBSTEIN
Attorney-at-law

MRS. W. A. HOYT
Community Service and Social Welfare

CHARLES J. JAHANT
Vice President, General Tire and Rubber Company

DR. NORMAN P. AUBURN
President, The University of Akron

J. W. KEENER
President, B. F. Goodrich Company

HARRY P. SCHRANK
Executive Vice President, Seiberling Rubber Company
Vice Chairman of the University Board of Directors

E. J. THOMAS
Chairman, Goodyear Tire and Rubber Company
Vice Chairman of the University Board of Directors

JOSEPH THOMAS
Vice President, Secretary and General Counsel, Firestone Tire and Rubber Company

LESLIE P. HARDY
Financial Vice President, The University of Akron
Secretary of the University Board of Directors

Deans and Administration

LESLIE P. HARDY
Financial Vice-President

DONFRED H. GARDNER
Dean of Administration and Director of General Studies

ERNEST H. CHERRINGTON, JR.
Dean of the College of Liberal Arts and Director of Graduate Studies

R. D. LANDON
Dean of the College of Engineering

DOMINIC J. GUZZETTA
Dean of the Evening Division and Acting Dean of the College of Education

WARREN W. LEIGH
Dean of the College of Business Administration

CECIL A. ROGERS
Treasurer of the University

GEORGE W. BALL
Director of University Relations

Richard L. Hansford
Director of Student Personnel

Robert C. Berry
Advisor of Men

Phyllis Paul
Advisor of Women

Gordon A. Hagerman
University Registrar

Kenneth Cochrane
Director of Athletics

John M. Denison
Director of Alumni Relations

Dorothy Hamlen
University Librarian

A. Lincoln Fisch
Assistant Director
of Student Personnel

Thomas C. Jackson
Assistant to the
Dean of Evening Division

Peter J. Hampton
Director of Psychological Services

Kathryn Kimble
Director of the Student Center

Ebba Larson
Assistant Registrar

Robert W. Larson
Assistant Registrar

Willian A. Rogers
Assistant Dean of the Evening Division

L. L. Smith
Assistant Dean of the Evening Division and Director of the Institute for Civic Education

Stuart M. Terrass
Assistant Advisor of Men

Dorothy Thomas
Assistant Advisor of Women

Ulysses S. Vance
University Editor

ORGANIZATIONS

Student Council

Row 1: J. D'Amoruoso, M. Chelovitz, M. Desillas. *Row 2:* M. Flasco, M. L. Kesler, M. Mannion, M. A. Bisesi, L. Baker, J. Thompson. *Row 3:* M. Simmons, K. Taylor, M. Giffen, D. Scott, N. Yanatov. *Row 4:* D. Smedley, D. Morton, J. Stake, S. Hartney, L. Adams.

Student Council is the organization responsible for representing the student body in matters of interest to the student body and to the faculty and administration. Its activities also deal with planning certain social events and functions, and carrying out certain duties which are listed in its Constitution.

With Jim Neely as President, Student Council has been an extremely active group this year. Its members planned an Ox Roast as part of the year's Homecoming festivities and also put on two "Cafe Nites" for the student body. In addition, it was responsible for "A"-Key awards, "Who's Who", Campus Chest, Campus Nite, and other events. Also, Council members played an active part in helping the Charter Amendment to pass.

Perhaps the most significant thing done by our Council was its stimulation of interest in the area of student government. Realizing the inadequacies and inefficiencies of past Student Councils, this Council sought to improve its effectiveness by gathering information as to how other student bodies governed themselves. Using this information and the information questionnaire which Council made up and distributed among members of the student body, it set out to campaign for a functioning student government. As a result its nature and goals are beginning to take on the appearance of the organization it was intended to be—an effective student government.

OFFICERS

President	James Neely
Vice President	Joseph Kormanik
Rec. Secretary	Rose Mary Christy
Corres. Secretary	Mary Lou Kesler
Treasurer	Frank Sherman
Sergeant-at-Arms	Milo Chelovitz
Advisor	Mr. Robert Berry

Council Members
Lynn Adams
Liz Baker
Mary Ann Bisesi
Bob Buckey
Bill Butke
Milo Chelovitz
Rose Mary Christy
Jane D'Ambruoso
Don Denton
Maria Desillas
Mike Flasco
Jim Fritsch
Martha Giffen
Bill Goldman
Barbara Hanna
Sandy Hartney
Mary Lou Kesler
Karen Kilbourne
Joe Kormanik
Mike Kushkin
Climon Lee
Lois Ling
Midge Mannion
Denny Morton
Jim Neely
Ed Nettles
Jerry O'Neal
Carli Palermo
Pete Rizopoulous
Sally Schneider
Frank Sherman
Martha Simmons
Denny Smedley
Wray Songer
Jackie Stake
Kay Taylor
Joyce Thompson
Ken Thompson
Dick Waller
Ex-Officio
Carroll O'Hara
Dorothy Scott
Miriam Wein
Nada Yanatov

Jim Neely, *President*

EXECUTIVE COUNCIL
Row 1: R. Christy, D. Morton, K. Taylor. *Row 2:* J. D'Ambruoso, M. Chelovitz, M. Kesler, J. Kormanik, P. Sherman, Mr. R. Berry, L. Adams.

Mary Ann Bisesi, *President*

Mrs. Paul, *Advisor;* M. A. Bisesi, *President;* Judy Miller, *Vice Pres.;* Judy Ausmus, *Treasurer. Missing from picture:* Joyce Crampton, *Secretary.*

Women's League

Women's League Council is a group of women elected from each sorority, plus the nursing groups and independents as representatives of all the women on campus. The purpose of this group is to promote general welfare and an interest in the social life of all women students. The Council performs such duties as presenting Women's Day, and sponsoring teas and Kaffeeklatsches.

Row 1: S. Shirhal, S. Bambakidis, L. Patterson. *Row 2:* J. Ausmus, Mrs. Paul, M. A. Bisesi, J. Miller, P. Behrle. *Row 3:* J. Bock, M. Pulling, J. Anderson, P. Melnik, N. Magilavy, C. Minch.

William Butke, *Student Building Manager.*

Student Center

Row 1: B. Emerick, M. Chelovitz, R. Willis. *Row 2:* M. Simmons, J. Horvath. *Row 3:* B. Butke.

The hub of student activity centers around one building, our new Student Center. This year the Center is under the management of Mrs. Kathryn Kimble and William Butke, the Student Director. It is here the students meet to grab a bite to eat, relax in the lounge, or play a game of cards.

Milo and Martha check over the work schedules.

Row 1: B. Mitchell, J. Speakman, B. Emerick. *Row 2:* B. Tunstall, L. Ritzman, R. Carr, J. O'Neal, E. Heilman, C. Culver, E. Lewis, J. D'Ambrouso. *Row 3:* D. Boring, M. Simmons, P. Peterson, J. Thompson, J. Miller, M. Burkhardt, D. Stinaff, M. Kesler, S. Hartz, D. Scott, A. Stalnaker, J. Horvath, C. McLaughlin. *Row 4:* B. Ammon, G. Varce, W. Anderson, D. Salden, E. Parms, J. Ward, J. Bennett, J. Stringer.

Panhellenic and Interfraternity Councils

E. Heilman, *President;* E. Lewis, *Treasurer;* C. Culver, *Secretary. Missing from picture:* J. Gotschall, *Vice President.*

L. Ritzman, *Vice President;* J. O'Neal, *President;* R. Carr, *Secretary. Missing from picture:* J. Frient, *Treasurer.*

COMMUNICATIONS

Dorothy Scott
Co-Editor

Nada Yanatov
Co-Editor

1959 Tel-Buch

Row 1: C. McLaughlin, J. Hinkle, M. Mannion, M. Gregg, M. Marcinkoski, H. Mallo, R. Curley. *Row 2:* C. Fadel, D. Demkee, H. Herr, S. Shirhal, J. Best, D. Froelich. *Row 3:* D. Holliday, M. Pappano, J. Frient, D. Metz.

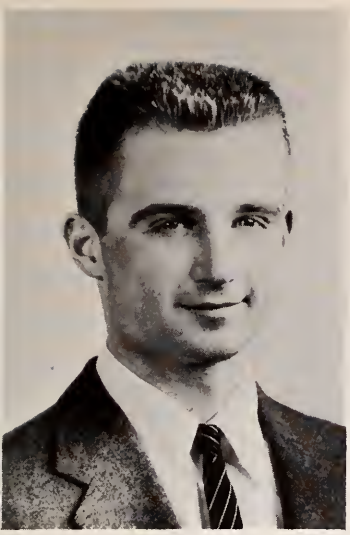

Donald G. Traul
Business Manager

Elsie Heilman
Managing Editor

Suzanne Shirhal
Organizations Editor

Patricia Heaton
Layout Editor

Rita Howell
Calendar Editor

Rose Mary Christy
Sweetheart Editor

Always a busy place around the Hilltop campus is the so called "Ivory Tower," the third floor of the Student Building. Here are the offices of the Tel-Buch and the University newspaper, The Akron Buchtelite. This is the home of copy, deadlines, type, photographs, and people scurrying around to meet their deadlines.

The whole staff under experienced editorships worked towards goals of freshness and originality in creating a new style in the Tel-Buch.

Robert Pence
Sports Editor

Sandra Gregg
Copy Editor

Molly Gregg
Administration Editor

Jan Koehler
Photography Editor

Maria Desillas
Graduate Editor

Stan Berman
ROTC Editor

Miriam Wein, Editor-in-Chief

The Buchtelite, the campus newspaper, is a semi-weekly newspaper covering the latest happenings, news, activities, and cultural events both on and off the campus. Highlights this year included an "April Fool's" edition, Engineer's edition, Christmas edition, May Day edition, and many others.

Editor-in-Chief for the 1958-59 newspaper was Miriam Wein. Jack Stringer was Business Manager and Tom Ost was Managing Editor. Other staff members were Helen Sutton, News Editor; Nick Irish and Nick Roetzel, Feature Editors; Kenny Brewster, Sports Editor; and Burt Woodring, Photography Editor. Reporters who made outstanding contributions during the year were, Debbie Bittaker, Zinny Sans, and Mary Tsarnas.

Akron Buchtelite

Tom Ost, Managing Editor and Jack Stringer, Business Manager

BUCHTELITE STAFF—*Row 1:* J. Stringer, M. Wein, T. Ost. *Row 2:* H. Mallo, M. Tsarnas, S. Swigert, J. Trivonovich, D. Bittaker, J. Jacot, Z. Sans, F. Hagerty, H. Sutton, R. Allegree. *Row 3:* C. McLaughlin, J. Paschall, J. Bock, J. Anderson, D. Lewis, D. O'Shea, E. Gangl, B. Swinhart, B. Fischer, B. Woodring, J. Tucker.

Row 1: C. Banstello, M. Tsarnas, M. Shapiro, N. Yerkey, Mrs. Hardenstein. *Row 2:* E. Pamfilie, M. Judge, B. Bradley, R. Christy, M. Pulling, J. Sparhawk, S. Whitlock, J. Bock, F. Hagerty.

Radio Workshop

Row 1: Harvey Nerhood, Chief Engineer; Marv Shapiro, Program Director; Mary Tsarnas, Financial Director. *Row 2:* Neil Yerkey, Program Director.

The Radio Workshop began its operations in 1953 in the old Speech Building. Varied programs of classical music, popular music, and educational information are given during the weekly broadcasting time. Transcriptions from the British Broadcasting Company, community service programs and informative series given by faculty members are also presented by the group.

The completely student operated station is headed by Neil Yerkey and Marv Shapiro. The faculty advisor is Mrs. Phyllis Hardenstein.

Row 1: R. Christy, J. Weiss, V. Mihaly, N. White, T. Sweitzer. *Row 2:* H. Mallo, J. Spayne, C. James, S. Whitlock, H. Herr, F. Hagerty, N. Yerkey.

University Theatre

Row 1: Pat Vance, Vice President; Veralea Mihaly, President. *Row 2:* Suzanne Shirhal, Secretary; George Dillon, Business Manager.

The University Theatre, under the advisorship of Dr. James Dunlap and Professor Donald S. Varian, is the nuclear organization for the production of plays on campus. This is the organization exclusively for those who have qualified by taking part in the various areas of the theatre necessary in the presentation of a play. Active members must have participated in at least two of the many production fields.

To initiate the first play of the season, the University invites each year a well-known Broadway personality to be its guest performer. This year, Leonard Hicks was imported for the leading role in the first production of the year, "The Sleeping Prince." The Theatre also presented "The Importance of Being Earnest," "The Little Foxes," and "Othello" during the course of the year.

Many people do not realize the time and effort that goes into the production of a play. These scenes depict the unseen drama that is played behind the closed curtain and bright footlights.

"The Sleeping Prince"

"The Importance of Being Earnest"

"The Little Foxes"

"The Sleeping Prince," a romantic comedy, starred the New York actor Leonard Hicks and Nancy Lee White in the Theatre's first production of the season.

Alice Stalnaker and John Tayless played opposite leads Mary Jane Michalec and Marv Shapiro in Oscar Wilde's play, "The Importance of Being Earnest." Other leads included Veralea Mihaly and Hubert Schueneman.

Lillian Hellman's "The Little Foxes" presented veterans Nancy Lee White and Ron Allegree in the leading roles.

Tom Sweitzer and Veralea Mihaly in their roles as Othello and Desdemona.

"Othello"

"Othello, Moor of Venice" marked the first time in years that Shakespeare has been produced by the University Theatre. The leading role of Othello was played by Tom Sweitzer, with supporting roles played by Veralea Mihaly as Desdemona and Iago portrayed by John Collins. The Theatre presented this play at the Fine Arts Festival in the Firestone Conservatory and at Stan Hywet Hall as well as their two-week presentation in Kolbe Theatre.

Richard Sheridan's "School for Scandal" was presented by the faculty this spring. The play was a social comedy which poked fun at the manners and fashions of eighteenth century life by describing the effects of scandal and gossip on a group of people. Proceeds from this play will be used for a special scholarship fund.

FACULTY PLAY—"School for Scandal"
Row 1: R. Berry, R. Sherman, G. Hagerman, J. Hull. *Row 2:* H. Thackaberry, A. Wallace, M. Pulleyn, B. Daneman, J. Hull. *Row 3:* F. Phipps, E. Paul, J. Armstrong, R. Thackaberry, W. Lehrman, B. Weiner, M. Dashiell, B. Brandell, F. Alusow.

University Singers

The University Singers, directed by Mr. Virgil A. Parman, were heard many times throughout the year. To start off the year the entire campus was invited to the Firestone Conservatory to listen to their Christmas program. Besides singing for their annual concert, they sang for the Founders' Day Assembly, January 16. The University Singers featured two soloists this year. On May 24, Nanette Underwood was featured along with two combined choirs in the Fine Arts Festival. On June 7, Paul Baird was featured at the Singers' last appearance of the year, Baccalaureate.

University Orchestra

Although the University Orchestra, directed by Dr. Henry P. Smith, has only made two public appearances this year, the members all say they have practiced long and hard. Their two appearances have been at their annual concert, held on April 19, featuring two soloists: Roland Paolucci, a pianist, and Paul Baird, a tenor, and their performance at Commencement.

The University Orchestra also appears during the summer months in a series of public concerts given on the University campus.

University Band

The University Marching Band was directed by Darrel E. Witters and was ably assisted by the five charming Zipettes. The Marching Band performed for audiences at the Rubber Bowl during the football season and in Memorial Hall for the basketball season.

The Concert Band also directed by Mr. Witters performed for audiences at the Firestone Conservatory during the year.

CLUBS

Row 1: B. Dettling, A. Kolb, J. Mushinski, M. Arena, E. Flamini, J. Whitmer, C. Krutky, C. Brokesh, J. Bagnoli. *Row 2:* J. Bauer, K. Mills, M. Zeisig, B. Smith, M. Craig, Father Sullivan, S. Marks, M. Mannion, G. Lucas, M. Marcinkoski. *Row 3:* P. Behrle, E. Lewis, S. Korosa, K. Herdman, B. Farr, P. Qualters, G. Gill, B. Schmitz, R. Papp, B. Clark, K. Wilhelm, P. Krus, M. Steth, M. Gorbach, J. Thompson. *Row 4:* J. Dolensky, E. Dolensky, B. Kulton, L. Karadin, J. Saheu, T. Vassel, E. Nagy, M. Gill, R. Barber, J. Bayonnet, M. House, M. Hamilton.

Newman Club

OFFICERS

President	Stephen Marks
1st Vice President	Marge Craig
2nd Vice President	George Lucas
Corres. Secretary	Midge Mannion
Rec. Secretary	Mary Jo Lobello
Treasurer	Bill Smith
Chaplain	Father Thomas Sullivan

Row 1: S. Marks, M. Craig. *Row 2:* M. Lobello, G. Lucas, M. Mannion. *Missing from picture:* B. Smith.

Row 1: D. Smedley, D. Lee, T. Attala, Dr. R. Keller, T. Ost. *Row 2:* D. Jones, D. Smith, B. Summers, M. Monte, P. Sauber, F. Smith, C. Murphy, E. Brown, K. McChesney, D. Bittaker, H. Sutton, P. Zaveson, F. Barton. *Row 3:* B. Boyer, J. MacKey, B. Smurthwaite, D. Hoskinson, D. Crater, D. Jenkins, J. Kuziak, B. Woodring.

Independent Student Association

OFFICERS

President	Ted Attalla
Vice President	Carli Palermo
Secretary	Delilah Lee
Treasurer	Dennis Smedley
Advisor	Dr. Richard Keller

Row 1: D. Lee, C. Palermo. *Row 2:* Dr. R. Keller, T. Attalla.

Row 1: B. O. Bowen, J. Judge, R. Starinleri, D. Fraser, R. Corbett, H. Mehigan, B. Mitchell. *Row 2:* J. Norman, L. Hilliard, L. Victor, P. Leimeister, M. Giddings, J. DeMali. *Row 3:* D. Milo, E. Baich, H. Nettling, P. Coffman, R. Elliott, R. Furbee. *Row 4:* W. Sculliom, J. Lutes, J. Kormanik, Miss Slusher, C. Hilt, J. Barnhardt, I. Hastler.

OFFICERS

President	Lawrence R. Victor
Vice President	Dean Milo
Secretary	Romeo Starinieri
Treasurer	Richard Corbett
Advisor	Miss Mary V. Slusher

Accounting Association

A. I. E. E. - I. R. E.

Row 1: R. Hupp, W. White, J. Robinson, R. Miller, E. Anderson, T. Roden. *Row 2:* J. Upatnieks, D. Mikes, D. Waller, V. DiFeo, E. Kmentt, Mr. Smith, T. Sweitzer, K. Thompson. *Row 3:* W. Johnson, T. Holdren, C. Maples, R. Conley, R. Hollander, M. Petryszak.

OFFICERS

Chairman	Richard Miller
Vice Chairman	John Thackery
Treasurer	Tom Holdren
Secretary	Donald Mikes
Secretary	Richard Davis
Advisors	Mr. Kenneth Sibila
	Mr. Paul Smith

Row 1: P. Peterson, J. Spratt, M. Thomas, M. Becker. *Row 2:* G. Solomon, S. Hartz, Dr. Becker, D. Prentice.

OFFICERS

President	Myrtis Thomas
Secretary	Patty Lou Peterson
Treasurer	Joan Spratt
Advisor	Dr. Helen Becker

Association for Childhood Education

Art Club

OFFICERS

President	Wayne Hume
Vice President	Robert Pease
Secretary	Emma DeBose
Treasurer	Robert Ammon
Advisor	Mr. Bernard Weiner

Row 1: R. Gelman, E. DeBose, W. Hume. *Row 2:* Mr. Weiner, M. Lutes, D. Montgomery, W. Bloom, M. Bowman, N. Balko, P. Hoskinson, Mr. Dashiell.

Row 1: D. Eisman, G. MacAdam, E. Williams, B. Manson. *Row 2:* B. Sturm, C. Shaver, J. Dye, G. Weeks, L. Spenser, L. Teeling.

American Society for Civil Engineers

OFFICERS

President	Ed Williams
Vice President	George McAdams
Secretary	R. Summers
Treasurer	P. Favalon
Advisor	Mr. Alvin Richards

Row 1: B. Lesneski, H. Holcombe, M. Skubiak, J. Lahr, J. Dilworth, D. Helmick. *Row 2:* D. Garn, L. Poe, R. Rauschenbach, E. Miller, W. Dominik, R. Walker, T. Miner, J. Ports.

OFFICERS

Chairman	Michael T. Skubiak
Vice Chairman	B. J. Lahr
Secretary	Harry G. Holcombe
Treasurer	Tom Miner
Advisor	Mr. Robert P. Bowers

American Society for Mechanical Engineers

Biology Club

Row 1: Dr. Kraatz, F. Barton, M. Michalec, D. Demkee. *Row 2:* B. Butke, T. Attalla, J. DiMascio, E. Brown, J. Bauer, T. Pilarczyk, T. Benchea, R. Ream. *Row 3:* H. Mallo, R. Curley, E. Poling, D. Gsellman, D. Stinaff, J. Bock, V. Rose.

OFFICERS

President	Joe DiMascio
Vice President	Don E. Demkee
Secretary	Mary Jane Michalec
Treasurer	Larry Rossiter
Advisor	Dr. Walter Kraatz

Row 1: A. Esber, G. George, M. Desillas, H. Mallo, C. Haddad, R. Zemlansky, M. Stevens. *Row 2:* C. Stevens, S. Bambakidis. *Row 3:* T. Bouzas, E. Vuduris, B. Pappas, Rev. Pickhardt, G. Gatsinaris, M. Tsarnas, M. Evkovich, P. Pavelchak, E. Franks, V. Rose.

OFFICERS

President	Mary Stevens
Vice President	Claire Haddad
Secretary	Rosemary Zemlansky
Advisors	Mr. Michael Bezbatchenko
	Rev. Roland Pickhardt

Eastern Orthodox Christian Fellowship

Foreign Students Club

Row 1: M. Tsarnas, B. Bock, A. Shaw, M. Stevens, E. Franks. *Row 2:* E. Bender, J. Tayless, A. Dormu, T. Bangura, G. Gatsinaris, A. Esber.

OFFICERS

Chairman	Miriam Wein
Vice Chairman	John Tayless
Secretary	Barbara Bock
Treasurer	Tom Bangura
Advisor	Mrs. Phyllis Paul

Row 1: N. Mills, B. Bock, E. Bender, M. A. Gregg, W. Bender. *Row 2:* R. Hame, J. Lloyd, J. Ausmus, M. Weim, Z. Sans, M. Todororic, T. Kaufman, W. Kruppa, R. Dominik, T. Buzas, G. Gatsinaris, W. Rice, A. Koch. *Row 3:* Dr. Ittner, Dr. Smith, M. Chelovitz, R. Zimmerman, M. Smith.

OFFICERS

President	Edvard Bender
Vice President	Nick Roetzel
Secretary	Barbara Bock
Treasurer	Molly Ann Gregg
Advisors	Dr. Herbert Smith
	Dr. Robert Ittner

German Club

Home Economics Club

Row 1: A. DeJacimo, S. Grant, A. Pratt, L. Firick, B. Thornton. *Row 2:* S. Sanderson, D. Young, A. Kolb, J. Sutherland, N. Fox, C. Minch, P. Catt.

OFFICERS

President	Carole Dickerhoff
Vice President	Shirley Grant
Secretary	Audrey Pratt
Treasurer	Linda Firick
Advisor	Miss Irene Bear

Row 1: J. Wirth, H. Herr, J. Jacot, E. Flamini, Mrs. Rogler. *Row 2:* J. Lutes, B. Daily, T. Wright, C. Flinn, G. Seyfarth, T. Kelley, D. Metz. *Row 3:* B. Leavitt, R. Williams, D. Lombardi, B. O. Bowen, B. Long, S. McKinnon, J. Wendelken, B. Emerick, G. Curtis.

OFFICERS

President	Frank Sherman
Vice President	Tom Kelley
Secretary	Joanne DeMass
Treasurer	Byron Bowen
Advisors	Mr. Stewart McKinnon
	Mrs. Margaret Rogler

Marketing Club

Ohio Society of Professional Engineers

Row 1: W. White, J. Robinson, D. Helmide, W. Johnson, D. Hupp, T. Roden. *Row 2:* M. Scubiak, B. Lesneski, D. Garn, J. Dillworth, R. Rauschenbach, H. Holcombe, V. DiFeo, R. Miller, J. Ports, F. Reder. *Row 3:* E. Miller, J. Lahr, C. Maples, L. Poe, R. Hollander, R. Conley, B. Greene.

OFFICERS

President	William J. Johnson
Vice President	Duane Helmick
Sec.-Treasurers	Robert Harold
	Arthur Fulweber
Advisor	Mr. Milton Kult

Row 1: A. Cook, Dr. Harvey Hanson, D. O'Shea, H. Wilkinson, Dr. E. Thackeray, Mr. O. Fouts. *Row 2:* D. Frutchey, M. Mudurian, B. Jenkins, T. Benchea, D. Hoskinsen, M. Smith, M. Evkovich. *Row 3:* D. Demkee, C. Arnold, B. Glick, R. Cocciolone, B. Christie, R. Prehoda.

Physics Club

OFFICERS

President	Herbert Wilkinson
Vice President	Dan O'Shea
Advisors	Dr. Ernest Thackeray

Psychology Club

OFFICERS

President	Hubert Schueneman
Secretary	Kay Conry
Treasurer	Joyce Lloyd
Advisor	Dr. Paul Twining

Row 1: J. Lloyd, W. Owens. *Row 2:* T. Nemeth, Dr. Tougas, Dr. Twining, R. Pence, J. Simpson, Mr. Mohn.

Row 1: C. Witner, M. Mannion, S. Hannig, S. Crabtree, C. Miller, B. Botos. *Row 2:* J. Putman, Mrs. Self, H. Greenlick, L. Wetzel, J. Whitmer, P. O'Neal, C. Warren, D. Musleve, H. Zaynor. *Row 3:* J. Greene, S. Shirhal, E. Mysock.

OFFICERS

President	Midge Mannion
Vice President	Pat Cochrane
Secretary	Eliana Flamini
Treasurer	Jan Swartz
Advisor	Mrs. Lucy Self

Secretarial Science Club

Student National Education Association

Row 1: Dr. Distad, D. Crosby, L. Ling, S. Hartz, J. Capous, A. Banton, N. Edwards, P. McAleese, D. Prentice. *Row 2:* J. Brownlee, F. Wirth, J. Bennett, D. Duff, R. Zaleski, P. Johnson, M. Becker, A. Hadden. *Row 3:* J. Williams, R. Barber, B. Schmitz, E. Heilman, B. Huber, M. Fretcher, M. Pittman. *Row 4:* D. Hoskinson, B. Bradley, H. Sutton, E. Knight, K. Martin, B. Parms, J. Spratt, P. Peterson. *Row 5:* H. Zaynor, J. Machie, A. DeRoss, C. Bochard, M. Thomas.

OFFICERS

President	Rochelle Hartz
Vice President	Jeanne Capous
Secretary	Alberta Banton
Treasurer	Nancy Edwards
Counselor	Dr. Hjalmer Distad

Row 1: R. Williams, E. Martell, J. Speakman, R. Snyder, M. Lampers, J. O'Neal, G. Seyfarth. *Row 2:* B. Donatelli, D. McKenzie, D. Cranmer, J. Wendelken, B. Daily, J. Kovach, B. Pence, J. Horvath, B. Emerick, Dr. Simonetti, Dr. Hanes. *Row 3:* J. Sponseller, J. Stringer, G. Brandon, W. Auld, D. Swan, B. O. Bowen, J. Brown, D. Paul, D. Nolan, R. Decker.

OFFICERS

President	Mike Lampers
Vice President	Jerry O'Neal
Treasurer	Robert Pease
Advisor	Dr. Bernard Hanes

Society for Advancement of Management

Sociology Club

Row 1: P. McAleese, M. Prettyman, S. Hartz. *Row 2:* A. Dormu, H. Mallo, P. Seman, B. Bradley, P. Sitosky, C. Prettyman, M. Lutes.

OFFICERS

President	Marilyn Prettyman
Vice President	Ed Daniels
Treasurer	Shelley Hartz
Advisor	Dr. Samuel Newman

Row 1: J. Weiss, M. Dennis, A. Willis, S. Lewis, F. Lombardi, R. Christy, B. Anderson, M. Mermelstein. *Row 2:* G. Rodgers, J. Tayless, S. Grant, M. Pappano, Dr. Internocia, J. D'Ambruoso, M. Hendler, G. Hawk, M. Downing. *Row 3:* M. Cochran, H. Mallo, S. Nesselhauf, B. Rice.

OFFICERS

President	Alice H. Willis
Vice President	William M. Dennis
Sec.-Treasurer	Shirley A. Lewis
Advisor	Dr. Donato Internoscia

Tertulia Espanola

University Christian Fellowship

Row 1: S. Goss, N. Puffenbarger, D. Caetta, T. Troxel, N. Yerkey. *Row 2:* C. Brown, K. Anderson, R. Robertson, E. Carson, B. Parms, Y. Greene.

OFFICERS

President	Tom Troxel
Sec.-Treasurer	Neil Yerkey
Advisor	Miss Dorothy Hamlen

Row 1: D. Scott, P. Peterson, S. Sanderson, M. J. Murdocco, C. Miller, J. Lautenschlegar, R. Papp, B. Sandridge. *Row 2:* P. Melnick, R. Howell, C. McLaughlin, L. Baker, C. O'Hara, S. Swigert, W. Berry, C. Rasinski. *Row 3:* M. Fetherson, N. Boss, D. Walker, P. Finney, C. Crum, M. Craig. *Row 4:* R. Zaleski, M. Hughes, B. Bray, S. Shear, D. Atherton. *Row 5:* J. Capous, I. Mitchell, M. Whitmire, M. Marcinkoski, P. Boswell.

Row 1: M. A. Gregg, D. Townsend, M. Mannion, S. Gregg, N. West. *Row 2:* E. Hausman, N. Daily, L. Ling, J. Greene.

Women's Athletic Association

OFFICERS

President	Sheila Swigert
Vice President	Suzanne Shirhal
Secretary	Pat Melnik
	Nancy Helfrick
Advisor	Mrs. Helen Nicholas

Y. W. C. A.

Row 1: M. Mannion, B. Botos, D. Townsend, S. Sanderson, P. O'Neal. *Row 2:* I. Konstantinopoulos, M. Michalec, J. Spratt, E. Hoover, B. Hanna, K. Kilbourne, P. Peterson, J. Sparhawk, M. Desillas, P. Pavelchak, J. Capous. *Row 3:* J. Koehler, D. Scott, S. Shirhal, E. Heilman, R. Christy, S. Gregg, L. Wetzel, R. Howell, P. Melnick, W. Barry, K. Headlough, J. Wirth, S. Schneider. *Row 4:* M. A. Gregg, S. Brandon, R. Zaleski, S. Grant, V. Rose, L. Baker, D. Ceglar.

OFFICERS

President	Karen Kilbourne
Vice President	Barbara Hanna
Secretary	Lois Ling
Treasurer	Elaine Hoover
Advisor	Mrs. Annette Wallace

HONORS

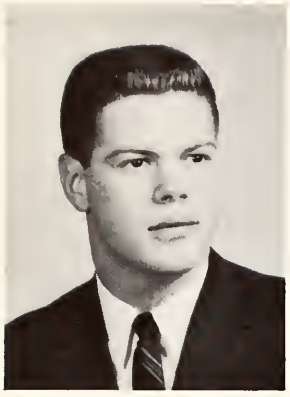

David Adolph

William Butke

Darrell Dube

Raymond Elliott

Omicron Delta Kappa

OFFICERS

President	Dick Waller
Vice President	Dave Adolph
Secretary	Joe Kormanik
Treasurer	Ray Elliott

Theta Circle of Omicron Delta Kappa was established at the University of Akron in 1920. This men's national leadership honorary prides itself in summoning into its membership each semester outstanding men of the campus. Membership is restricted to the highest type college men. Those selected are outstanding in leadership, scholarship and extra-curricular activities. Faculty members are also initiated and permitted to wear the coveted ODK Key.

Joe Kormanik

Franz Schubert

Ken Thompson

William Tunstall

Dick Waller

Marilyn Berardi

Maxine DiDonato

Rochelle Dienoff

Mary Ellen Douglas

Martha Giffen

Pierian

The purpose of this organization is to recognize outstanding women leaders in scholarship, service, and participation in extracurricular activities. Members of this organization can always be recognized by their traditional white blazers.

Elsie Heilman

Faye Nobil

OFFICERS

President	Kay Taylor
Vice President	Marilyn Berardi
	Dorothy Scott
Secretary	Joyce Thompson
Treasurer	Faye Nobil
	Martha Simmons

Dorothy Scott

Martha Simmons

Kay Taylor

Joyce Thompson

Miriam Wein

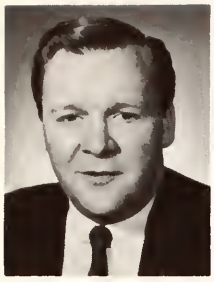

Chuck Evans
A-Key

Marilyn Berardi
A-Key

Maxine DiDonato
A-Key

Barbara Bock
A-Key

Judy Brownlee
A-Key

Marilyn Prettyman
A-Key; Who's Who

Carroll O'Hara
A-Key; Who's Who

Faye Nobil
A-Key; Who's Who

Joyce Thompson
A-Key; Who's Who

Lynn Adams
A-Key; Who's Who

Elsie Heilman
A-Key; Who's Who

Kay Taylor
A-Key; Who's Who

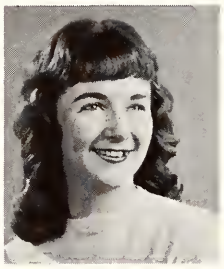

Rose Mary Christy
A-Key; Who's Who

One of the Hilltop's highest awards is the coveted A-Key. A-Keys are awarded each fall and spring by the Student Council and all rules governing the award are made by them. In order to be eligible to receive the award, the applicant must qualify through a point system. Points are awarded for outstanding leadership in campus activities and for outstanding scholastic achievements.

A-Key

Martha Giffen
A-Key; Who's Who

Lois Ling
A-Key; Who's Who

Miriam Wein
A-Key; Who's Who

Dave Adolph
A-Key; Who's Who

Martha Simmons
A-Key; Who's Who

Franz Schubert
Who's Who

Dorothy Scott
Who's Who

Nada Yanatov
Who's Who

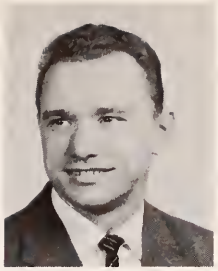

Jim Semester
Who's Who

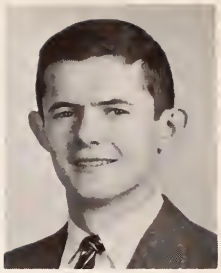

Eduard Bender
Who's Who

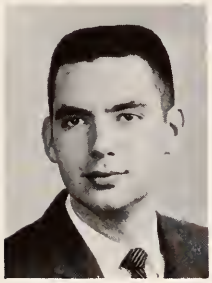

Ray Elliott
Who's Who

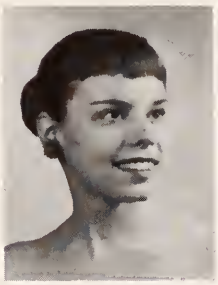

Roberta Hagenbaugh
Who's Who

Darrell Dube
Who's Who

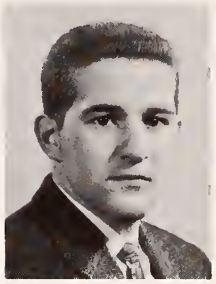

Frank Sherman
Who's Who

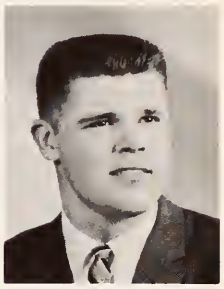

James Neely
Who's Who; A-Key

Another great honor for a University student is election to Who's Who in American Universities and Colleges. The candidates are selected on the basis of leadership and scholarship. Qualifying campus leaders have the distinction of being listed in the national publication. Pictured here are the campus leaders who qualify for this national honor.

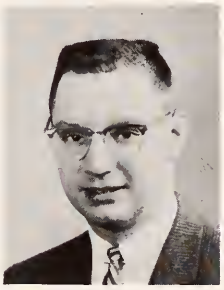

William Butke
Who's Who; A-Key

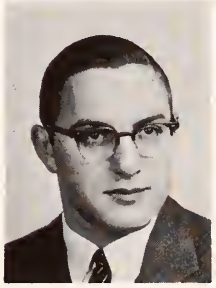

Richard Waller
Who's Who: A-Key

Joseph Kormanik
Who's Who; A-Key

Who's Who in American Universities and Colleges

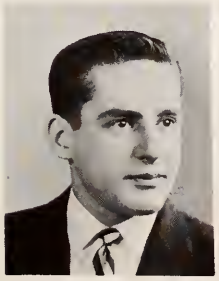

Gerald O'Neal
Who's Who; A-Key

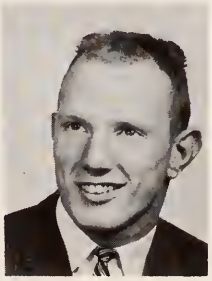

John Daily
Who's Who; A-Key

Marilyn Daily
Who's Who; A-Key

Mary Lou Kesler
Who's Who; A-Key

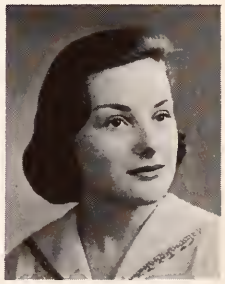

Rochelle Dienoff
Who's Who; A-Key

Row 1: G. Tukinok, J. Glazman. *Row 2:* Dr. Sumner, B. Meek, G. Givens, F. Ells. *Row 3:* B. Vaidya, K. Edwards, R. Senderling.

Alpha Chi Sigma

OFFICERS

President	Gene Lukinac
Vice President	Glenn Givens
Rec. Secretary	Ron Senderling
Corres. Secretary	Jerry Glazman
Treasurer	Ken Edwards
Advisor	Dr. Thomas Sumner

Row 1: S. Bambakidis, M. A. Gregg, G. Bock. *Row 2:* M. Marcinkoski, E. Newton, T. Miller. *Row 3:* L. Baker, Z. Sans, Mrs. Thackaberry. *Row 4:* S. Swigert, L. Leigh, M. Webber, M. Huryn.

Alpha Lambda Delta

OFFICERS

President	Sheila Swigert
Vice President	Margaret Huryn
Treasurer	Elizabeth Baker
Secretary	Mary Webber
Advisor	Mrs. Helen Thackaberry

OFFICERS

President	Ivan Hastler
Vice President	Richard Corbett
Secretary	Sylvia Calhoun
Treasurer	Paul Coffman
Advisor	Dean Warren Leigh

Row 1: Dean Leigh, S. Calhoun, R. Starinieri, I. Hastler, P. Coffman. *Row 2:* T. Kelley, R. Elliott, J. O'Neal, R. Corbett, J. Norman.

Beta Delta Psi

Kappa Delta Pi

Row 1: M. Simmons, J. Capous, R. Hartz, C. Culver, C. Crum. *Row 2:* Dr. Becker, E. Heilman, Dr. Johnson. *Row 3:* L. Ling, R. Zaleski, J. Brownlee, J. Stewart. *Row 4:* Mr. Chrisp, Dr. Watt, J. Whiston.

OFFICERS

President	Martha Simmons
Vice President	Jeanne Capous
Secretary	Joyce Thompson
Treasurer	Mr. Marvin Chrisp
Advisor	Dr. Mabel Riedinger

Row 1: Dr. Knepper, A. Hall, A. Tompkin, R. Clauss, E. Housley. *Row 2:* Dr. Riede, Mr. Jackson, M. Conway, T. Sweeney. *Row 3:* L. Dalton, Mrs. Clinefelter, Dr. Roe, B. Thorburn. *Row 4:* J. Tucker, S. Kline, R. Barber, C. Crum, S. Swigert. *Missing from picture:* C. McLaughlin and L. Nolt.

OFFICERS

President	Thomas Sweeney
Vice President	Michael Conway
Sec'y-Treas.	Arthur Tompkin
Advisor	Dr. Clara Roe

Phi Alpha Theta

Phi Eta Sigma

OFFICERS

President	Franz Schubert
Vice President	Ronald Carr
Sec'y-Treasurer	Walter Krupa
Advisor	Mr. Alvin Richards

D. Salden, W. Kruppa, B. Cuschleg, R. Carr.

Phi Sigma Society

OFFICERS

President	Marvin Kopelson
Vice President	John Kansel
Secretary	Mary Ann Bisesi
Treasurer	Douglas Davidson
Advisor	Dr. Walter Kraatz

Row 1: W. Levy, M. Bisesi, H. Mallo. *Row 2:* T. Robertson, Dr. Kraatz, M. Kopelson.

Row 1: J. Lloyd, V. Mihaley, S. Falardeau. *Row 2:* Mr. Alusow, M. Huryn, G. Seyfarth, D. Salden.

Pi Kappa Delta

OFFICERS

President	Charles Evans
Vice President	Emma DeBose
Corres. Secretary	Miriam Wein
Secretary-Treasurer	Marianne Miller
Advisor	Mr. Frank Alusow

Row 1: Mrs. Tucker. *Row 2:* E. Mysock, S. Crabtree. *Row 3:* E. Heilman.

Pi Omega Pi

OFFICERS

President	William Weiss
Vice President	Beverly Ewing
Secretary	Jeannette Rosenbloom
Treasurer	Betty Oblisk
Advisor	Mrs. Audra Tucker

Row 1: J. Upatnieks, D. Mihes, K. Thompson, E. Anderson, J. Ports. *Row 2:* Mr. Hamlen, D. Waller, D. Miller, E. Kmentt, T. Sweitzer, M. Skubiak, H. Holcombe, T. Miner, F. Schubert. *Row 3:* E. Miller, R. Johnson, T. Holdren, W. Dominik, J. Koogler, R. Hollander.

OFFICERS

President	Kenneth Thompson
Vice President	Michael Skubiak
Secretary	Thomas Sweitzer
Treasurer	Erwin Kmentt
Historian	Evan Robinson
Advisor	Mr. E. K. Hamlen

Sigma Tau

Tau Kappa Phi

Advisor Miss Dorothy Laubacher

Row 1: A. Kolb, B. Pfeil. *Row 2:* Miss Laubacher, D. Young, P. Catt.

ROTC

Army ROTC

Lt. Col. H. D. Harby
Professor of Military Science and Tactics.

The basic two-year program for incoming students provides the maturing young man with an aid to maturing further and faster into an adult, not only worthy of receiving this title, but willing to accept the citizen's obligations.

Advanced training includes a period at a summer camp in training, in which the prospective officers are given a taste of what military life is like. These last two years give the cadet an opportunity to apply what he has learned in supervising the new cadets.

Row 1: Major W. J. Mahoney, Lt. Col. H. D. Harby, Capt. L. T. D'Avanzo. *Row 2:* M/Sgt. C. Fox, SFC G. J. Gosney, SFC J. H. Steele. *Row 3:* SFC W. M. Dean, SFC J. W. Arnold, SFC T. J. Goodeve.

Cadet Col. William Tunstall
Battle Group Commander

Air Force ROTC

The University Air Force ROTC wing has maintained a comprehensive, and a most interesting program for its cadets. Among its special events are "The Block of Blue," a night in which the cadets attend a home basketball game en masse; and the several trips and airplane flights which are available to all of the Air Force cadets. These trips have included trips to Florida, Wright-Patterson Air Force Base, North Carolina, and many other places.

The Air Age is here, and the Air Force cadets have been inspired by it to the point that each succeeding class is better organized, and disciplined.

Lt. Col. G. C. Welch
Professor of Air Science

Cadet Col. Robert Snyder
Wing Commander

Row 1: Capt. P. Stricker, Major M. R. Tracy, Lt. Col. G. C. Welch, Major L. B. Redd, 1st Lt. E. H. Coleman. *Row 2:* S/Sgt. D. E. Burns, T/Sgt. C. D. Elliott, M/Sgt. G. R. Dowling, T/Sgt. W. D. Reid, S/Sgt. E. P. McKinney, S/Sgt. L. L. Tempo.

Row 1: William Tunstall, Jerry Whiston, Henry Nettling, Lt. Col. H. D. Harby, Steve Haben, Ed Parms, Jim Sponseller. *Row 2:* Bob Decker, John Titmas, Albert Hope, Don Weber, Michael Hendler, Dean Milo, Bud Eisenhart, Wesley Shiver.

Scabbard and Blade - advanced army honorary

Pershing Rifles - basic army honorary

Row 1: J. Anthe, H. Crotts, R. Carson, F. Smith, R. Anderson. *Row 2:* R. Naidoff, C. Studenic, J. Sankey, J. Hindall, D. Salden, E. Austen, C. Lee, Capt. J. Titmas, Lt. R. Colburn. *Row 3:* R. Anliker, W. Kesig, G. Glinsik, H. Wolfe, D. Baughman, C. Bonstelle, L. Ridley, J. Meyers, W. Shriver, J. Artz. *Row 4:* J. Holder, B. Stafford, J. Parker, J. Stout, W. Hubbard, D. Coughlin, E. Eilbeck. *Row 5:* R. Zbytovsky, L. Fisher, C. Green, J. Prinzo, L. Meyers, D. Zak, B. Schwartz. *Row 6:* G. Heath, W. Weirath, J. Pembrook, D. Wood.

Row 1: David Poole, Harry Holcomb, Darrell Dube, Herbert Wilkenson, Capt. Stricker, Robert Buckey, Robert Snyder. *Row 2:* Dick Eisman, Paul Dolenski, Ron Senderling, Don Andrews, Wendell Turner, Bob Wagner, Charles Maples. *Row 3:* Jim Bennet, Don Brown, Dave Frutchey, Bill Anderson, Jerry Mushinski, Dave Kyer, Glen Givens. *Row 4:* Gerald Frient, Wayne Seeley, Ed Bender, Ron Willis, Tom Honeywill, Jeff Hill, Ray Steinkerchner, Joe Kormanik, Jim Neely.

Arnold Air Society - advanced air honorary

Sabre Squadron - basic air honorary

Row 1: W. Simshauser, J. Gibson, F. Williams, R. Stinaff. *Row 2:* C. Baker, W. McKinney, D. Goudy, J. Kormanik, C. Arnold, F. Freas. *Row 3:* J. Moreley, F. Dombek, D. Haas, L. Pope, T. Bachman, J. Deagan. *Row 4:* J. Parry, A. Batal, D. Gainer, R. Scott, I. Coheunor, J. Bowen, J. Buza. *Row 5:* S. Stutler, M. McKinzie, J. Robey, R. Sturm, J. Huebner, T. Yengling, P. Daisher, J. Zimmerman, B. Rudwell. *Row 6:* K. Myers, J. Stull, T. Lyttle, R. Moss, J. Bowers, unidentified, J. Sudolnick, R. Robinson, J. Main.

Row 1: Alice Stalnaker, Rosemary Canto, Judy Ausmus. *Row 2:* Sandy Crutchfield, Pat Finney. *Row 3:* Arlene Hadden, Marilou Kesler, Nancy Boss.

Army ROTC

Sponsors

Row 1: Martha Simmons, Carroll O'Hara, Rosemary Christy, Jane D'Ambruoso. *Row 2:* Judy Kistler, Beverly Sutherland, Midge Mannion. *Row 3:* Lois Stinaff, Marie Capatosta, Joyce Greene.

Air Force ROTC

Sponsors

Close inspection by U.S. Army Colonel.

Highly polished Air Force Color Guard.

Army cadets take "rest".

Attractive Air Force sponsors watch attentively.

Thirty-one cadets were commissioned as second lieutenants in the Army and Air Force Reserve at the Commissioning Exercises. General O. P. Weyland, Commanding General of the Tactical Air Command of the United States Air Force delivered the Commissioning address.

GREEKS

Alpha Delta Pi

Beta Tau Chapter of Alpha Delta Pi, the oldest secret society in the world for college women, came of age by celebrating its twenty-first year on the University of Akron's campus. This celebration was only one of the many events ADPi's sponsored this year. Others included a Christmas party, Spring Formal, fraternity desserts, Mother-Daughter banquet, Founder's Day banquet and an all campus pledge party.

To start the year off right, the ADPi's and the TKE's combined their efforts to build the first place Acme-Zip float. Soon afterwards, the Alpha Delts were proud and happy to see one of their members reign as Homecoming Queen and another on the court. At the Homecoming Dance they were also awarded the Panhellenic Scholarship Trophy, retiring it from circulation.

At the WAA Banquet, the sorority achievement plaque was presented to Alpha Delta Pi for the second consecutive year. At the third annual Greek Week, five ADPi's were listed among the Top Ten Pledges; an ADPi was chosen the Outstanding Greek Woman of the Year, and the new Panhellenic Scholarship Trophy was awarded to Alpha Delta Pi.

In addition to Homecoming Queen and attendant, there were five R.O.T.C. Sponsors, the Sweetheart of Lambda Chi Alpha and a finalist in the Miss Tallmadge Contest.

The Alpha Delts listed among the top campus leaders for the year were: President of Panhellenic Council, President and Vice-President of Pierian, Junior Panhellenic secretary-treasurer, four Pierian members, eight members listed in Who's Who, eight Student Council members, including three At-Large, Recording and Corresponding secretaries, and six A-Key winners. The President of Secretarial Science Club, President of Spanish Club, President of Phi Alpha Theta, Vice-President and Secretary of S.N.E.A., and the Vice-President and Secretary of Kappa Delta Pi are also ADPi's.

The Co-Editors of the 1959 Tel-Buch, two Vice-Presidents and Corresponding Secretary of WAA, nine Sport Managers, Y.W.C.A. Treasurer and Secretary, Women's League Secretary, Newman Club Recording and Corresponding Secretaries, four Radio Workshop members, and five University Theatre members wear the Diamond Pin. In addition, the German Club treasurer, associate editors of the Tel-Buch, seven Freshmen Counselors, Homecoming Chairman, Casbah Chairman, Greek Week Chairman, Women's Day Chairman and Songfest Chairman are members of Alpha Delta Pi. The outstanding senior women's service award, presented by Women's League, was awarded to an Alpha Delt. Also wearers of the Diamond Pin are one varsity and captain of the reserve cheerleaders, four Zipettes, and fourteen members of Scholastic Honoraries, six of whom are members of Alpha Lambda Delta.

Rush.

369 East Buchtel Ave.

King of Wits is crowned at the annual Circus Tea.

Sandra Gregg
Corresponding Sec.

Sandra Strezoff
Second Vice Pres.

Elsie Heilman
President

Dorothy Scott
First Vice Pres.

Lois Whitmire
Treasurer

Nada Yanatov
Recording Sec.

Nancy Boss

Barbara Botos

Betty Bray

Judy Brownlee

Dedee Ceglar

Rose Mary Christy

Joyce Crampton

Marilyn Daily

Nadine Daily

Patricia Finney

Eleanor Fisi

Martha Giffen

Joyce Greene

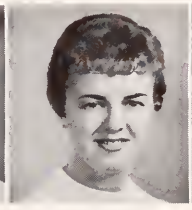
Molly Cregg

Elsie Hausman

Patricia Heaton

Meg Iacomini

Betsy Justus

Judy Lautenschlegar

Linda Leigh

Lois Ling

Mary Jo Lobello

Helen Mallo

Midge Mannion

Nancy Mannion

Marcella Marcinkoski

Claudia McLaughlin

Kay Morgan

Jo Murdocco

Mary Jane Murdocco

Patricia O'Neal

Vicki Papaioan

Sylvia Papatonis

Linda Patterson

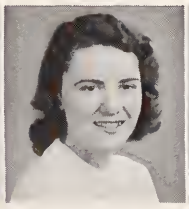
Virginia Rose

Sara Shaar

Suzanne Shirhal

Kay Taylor

Doris Townsend

Dorothy Walker

Cheryl Warren

Norma West

Margaret Whitmire

Betty Woodall

Rosemary Zaleski

Spirit and activity were ever present among the members of Omega Chapter of Alpha Gamma Delta, which made for a very busy and rewarding year.

The Alpha Gam's began the school year by working with Phi Delts in the Acme-Zip float competition. The next few months found Alpha Gams bustling with Rush activity which terminated by the addition of fifteen bright new pledges to the chapter. The pledge class carried on the active chapter spirit by bringing home two trophies for winning 1st place in the Lambda Chi Skit Nite and 2nd place in the Phi Sig Skit competition. Beside these trophies rests the 2nd place Casbah trophy won with the skit, "Noah's Ark."

The social calendar at the Alpha Gam house was filled with many activities including a Christmas Mother-Daughter Tea, a Christmas party with the Phi Delts to entertain Cerebral Palsy Children (AGD's altruistic project), the Annual all-campus St. Pat's Tea and a spring formal. Also, two achievement dinners with faculty guests were given to recognize outstanding members in fields of scholarship and activities. Alpha Gams also distinguished themselves by placing second in Scholarship among sororities in the first semester.

Campus-wise Alpha Gams were represented by three Student Council members, two ROTC sponsors, one varsity and two reserve cheerleaders, one Pierian member, one Pi Kappa Delta member, W.A.A. president, W.A.A. secretary, treasurer of the Senior Class, one Homecoming attendant, one A-Key recipient, one associate editor of a Tel-Buch section and a finalist in the Miss Mid-West Contest.

Rush

Busy working on May Day float

116 Fir Hill

Alpha Gamma Delta

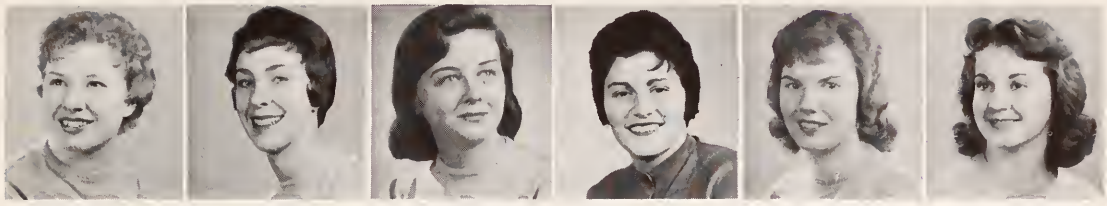

Kathy Lotze, Corresponding Sec. | Joan McGeary, Second Vice Pres. | Mary Lou Richert, President | Maxine DiDonato, First Vice Pres. | Donna Gsellman, Treasurer | Sharon Wright, Recording Sec.

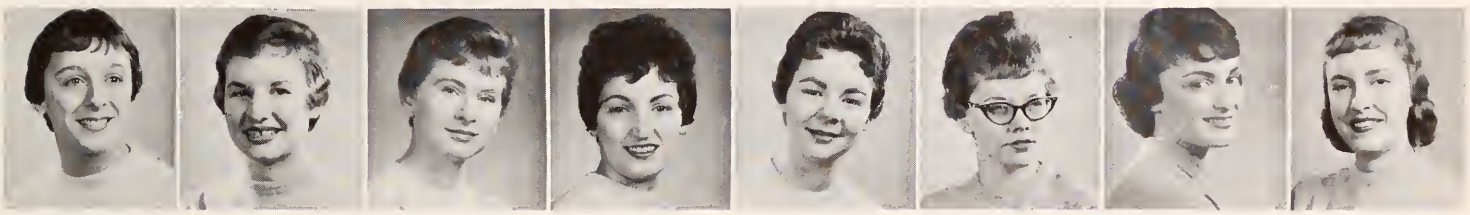

Pat Angelo | Nancy Balko | Arlene Becosky | Marilyn Berardi | Joan Best | Ann Clark | Jane D'Ambruoso | Joanne DeMass

Maria Desillas | Joanne DiDonato | Sandra Dobbs | Mary Ellen Douglas | Betty Edmiston | Karen Gray | Joanne Griffith | Earliene Haines

Nancy Helfrick | Treva Hess | Nancy Hildebrandt | Judy Hinkle | Martha Horner | Marianne Lewis | Carolee Ohlinger | Mary Jane Pappano

Audrey Pratt | Nancy Reynolds | Marilyn Rinaldo | Mary Stevens | Jean Zeno

Delta Gamma

The D G's hoisted anchor and started their year's voyage with a first place Songfest trophy. To this we added trophies for third place Acme-Zip and first place Casbah. The flag of bronze, pink, and blue waved at the Christmas formal, the square dance, and Golddiggers as we wined and dined the men.

The campus was invited aboard for our "Let's Go To Florida" open house and we dropped anchor at the Blind Home one night to give them the proceeds from the Pi Kappa Epsilon—Delta Gamma co-sponsored Hobo Hop.

The crew of the good ship Delta Gamma includes Homecoming crowner, Honorary Cadet Colonel, two R.O.T.C. sponsors, one member listed in Who's Who, one A-Key winner, president of the Home Economics Club, vice-president and secretary of the YWCA, vice-president of Alpha Lambda Delta, treasurer of Women's League, secretary of Radio Workshop, secretary and treasurer of ACE, social chairman of the senior class, secretary of the Biology Club, associate member of University Theatre, three Freshman Counselors, Theta Chi Queen of Hearts, Alpha Epsilon Pi Queen of Swing, Tau Kappa Epsilon National Sweetheart candidate, assistant copy editor of the Tel-Buch, and members of the Buchtelite and Tel-Buch staffs.

The D G's reached port to end their voyage at Founder's Day and sent thirteen mates to the Province Conference at Kent State University.

Well done, crew!

357 E. Buchtel Ave.

The "Gang" harmonizes before spread.

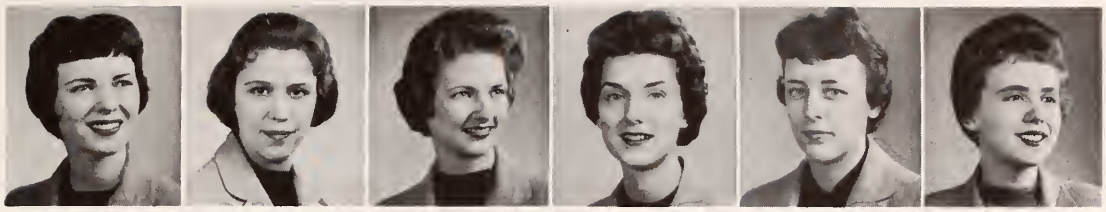

Verna Friend
Corresponding Sec.

Mary Jane Michalec
Second Vice Pres.

Mary Lou Kesler
President

Generose Gill
First Vice Pres.

Patty Lou Peterson
Treasurer

Deborah Davis
Recording Sec.

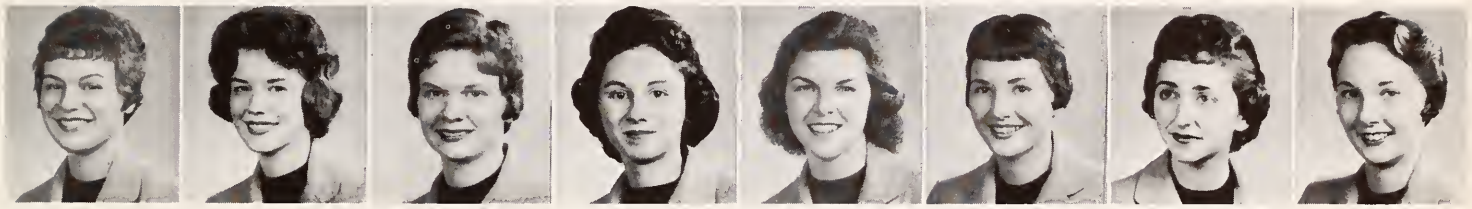

Donna Auseon | Judy Ausmus | Jane Boden | Mary Ann Carr | Marge Crawford | Anita DeJacimo | Eliana Flamini | Linda Firick

Judy Foore | Alice Grinnell | Marianne Hamilton | Barbara Hanna | Kay Dawn Headlough | Helen Herr | Elaine Hoover | Molly House

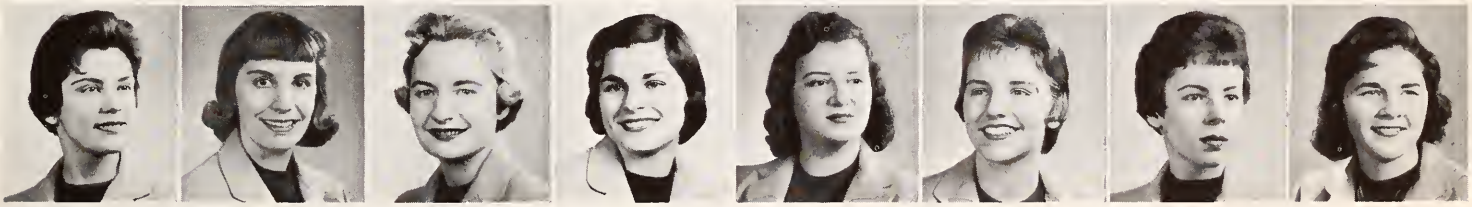

Marge Huryn | Josephine Jacot | Jill Jaycox | Barbara Lardis | Carol Michalec | Patricia Millard | Charlotte Minch | Joyce Palich

Louise Pullen | Judy Sparhawk | Joan Spratt | Jackie Stake | Beverly Sutherland | Janet Swartz | Evelyn Wetzel

Kappa Kappa Gamma

The Women of Kappa Kappa Gamma found, in tradition with this oldest campus sorority, a year full of activities and honors.

Within the covers of this 1959 Tel-Buch you will find wearers of the key include two Pierian members, President of YWCA, Vice-President of Student Council, Pan-Hellenic rush chairman, Buchtelite Editor, two Student Council representatives, Associate Editor of the Tel-Buch, three University Theatre members, two varsity cheerleaders, hostess of the Student Center, and Junior Pan-Hellenic President.

Scholastically, Lambda chapter is proud to have three of the top scholastic pledges, including the top pledge, four Alpha Lambda Delta members, members in Pi Kappa Delta and Pi Kappa Alpha. The Chapter also has three A-Key winners and three listed in Who's Who.

Beauty titles added during this year included Honorary AFROTC Cadet Colonel, five ROTC Sponsors, two Homecoming attendants, May Day Crowner, and AEPi's Queen of Swing Crowner.

City-wide, the Kappas, in cooperation with the local Reserve Marine Corps, sponsored the annual Toys for Tots program. The city's choice for its Ambassador to Poland was also a Kappa active, Martha Simmons.

New decorations for the trophy case will be first place skit in Phi Sigma Kappa skit night, and third place Casbah. From the past National Convention, the sorority received the Most Improved Award and Best Alumnae-Active Relations Plaque.

Highlighting this year was a visit from Kappa's National President to help celebrate our 81st year on campus.

204 Spicer Street

Kappas on campus

Kappas entertain at their Circus rush party

Joan Wirth, Treasurer | Martha Simmons, President | Cynthia Widmeyer, Vice President | Barbara Bock, Secretary

Liz Baker | Wendy Berry | Brenda Bock | Gretchen Bock | Carroll Boswick | Suzanne Brandon | Judy Cochrane | Patricia Cochrane

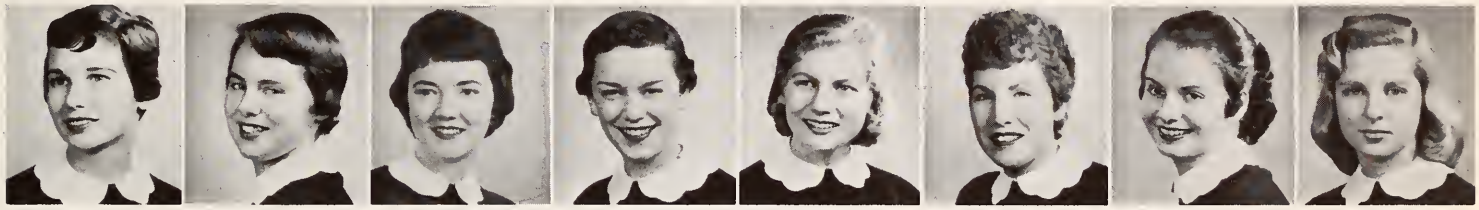

Jane Crutcher | Marge Fetherson | Barbara Fioradlis | Barbara Holland | Rita Howell | Jackie Kelly | Karen Kilbourne | Judy Kistler

Jan Koehler | Judy Koehler | Carol Krutky | Pat Melnik | Carroll O'Hara | Doris Ottagalli | Jackie Power | Sue Sanderson

Sally Schneider | Judy Shelestovich | Gail Sinclair | Dorothy Smith | Mary Ann Smith | Alice Stalnaker | Florence Treesch | Joan Tunberg

Cynthia Wayne | Miriam Wein | Julie Willenbacker

Phi Mu

The sisters of Omicron chapter of Phi Mu started a very successful year by pledging 14 girls, one of whom was a "Ten Top Pledge."

Phi Kappa Tau's candidate for Homecoming Queen, the Sweetheart of Tau Kappa Epsilon, an R.O.T.C. sponsor and a finalist in the "Miss Midwest Fair" beauty contest were Phi Mus.

Phi Mus were well represented on campus this year with four members elected to Who's Who, three A-Key winners, five members in University Theatre, one member in Pierian, two members on Women's League Council, and four members in Kappa Delta Pi. President and treasurer of Sociology Club, president of Home Economics Club, house manager and Green Room manager of University Theatre, council-at-large on Student Council, chairmen of dance committees, assistant news editor of the Buchtelite, W.A.A. managers, president of Tau Kappa Phi, members of Pi Omega Pi, a member of Alpha Lambda Delta, and secretary and treasurer of Johnson Club complete the list of campus positions held by Phi Mus.

The social life of Omicron consisted of a Hayride, the annual progressive dinner, mother-daughter Christmas party, big and little sister slumber party, a party with the A E Pi's given for the Cerebral Palsy children, the King of Hearts tea, pledge dance, spring formal dinner-dance, junior-senior banquet, father-daughter night, picnic for pledges, mother-daughter dinner, Founders Day banquet, and co-ed spread.

Phi Mus dine out

221 Spicer St.

Happy-time Week

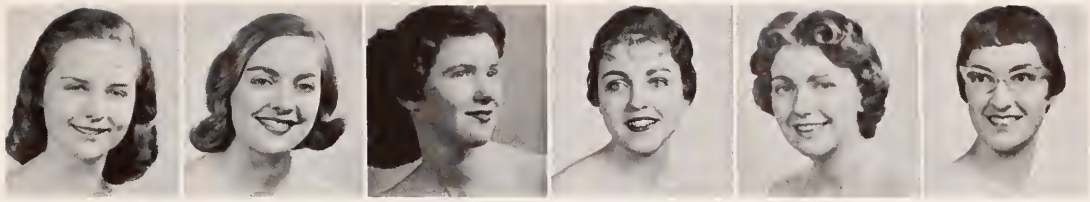

Patricia Hackney, Corresponding Sec. | Marilyn Prettyman, Second Vice Pres. | Joyce Thompson, President | Patricia McAleese, First Vice Pres. | Eileen McAleese, Treasurer | Dorothy Stinaff, Recording Sec.

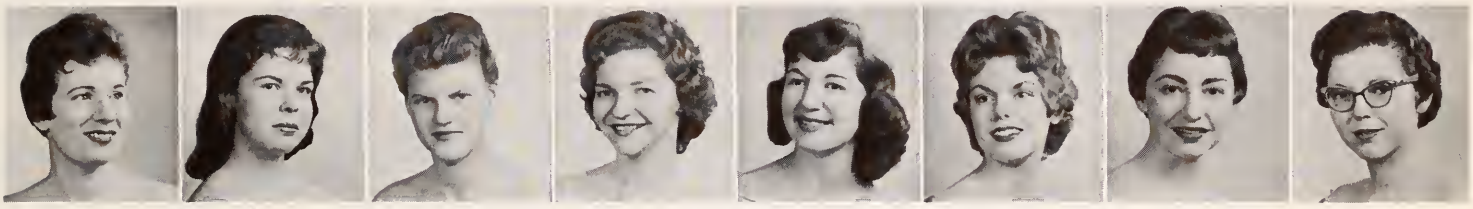

Lynn Adams | Suzanne Baugh | Sue Benedict | Nelda Bradberry | Bonnie Bradley | Joyce Call | Sandra Crabtree | Christine Crum

Mary Jo Fechter | George Ann George | Shirley Grant | Arlene Hadden | Roberta Hagenbaugh | Sally Hannig | Shelly Hartz | Janet Hoffman

Cynthia Howiler | Joyce Lemmert | Joan McGlothlin | Ruby Mullins | Julia Sandridge | Zinny Sans | Patricia Sitosky | Janice Stewart

Barbara Subity | Colleen Volk | Nancy Lee White | Sharon Whitlock | Mary Louise Woofter | Dawna Young | Kathy Zagray

Theta Phi Alpha, the national sorority for Catholic women, has been very busy since the end of the spring semester of 1958. Five Theta Phis spent a week in Port Huron on Lake Michigan for our National Convention in June.

In the fall, Lone Star Fraternity worked with us on an Acme-Zip float. Rush season saw the actives arranging parties based on the theme "Around the World in 80 days." The Alumnae honored the new pledges at the Christmas Poinsettia Tea. The first pledge function was a Christmas slumber party and gift exchange. Soon after, the active chapter held their annual Progressive Dinner in honor of the pledges and their dates.

Spring semester found us holding our annual Mayor-Council Dinner, spring formal and senior picnic. Theta Phi Alpha also participated in WAA's Water Carnival, Greek Week festivities and Casbah. At our annual Founder's Day Banquet, one of our members received a National Senior Service Award.

Throughout the year, Theta Phi has invited fraternities to dessert parties. Dessert this year consisted of ice-cream sundaes of all flavors. At the annual open house, we honored the "Sweetie-Pie of Theta Phi" selected from fraternity candidates.

Sigma of Theta Phi Alpha has been honored to have in their chapter the president of Women's League, treasurer of Pan-Hellenic, Queen and three attendants at the Newman Club Christmas Formal, and the Vice-President of Newman Club. A freshman counselor, Tau Kappa Phi Honorary member, Student Council representative, member of Phi Sigma Society, Newman Club's May Crowner, and a member of Radio Workshop and University Theatre are all proud wearers of the Theta Phi Alpha pin.

209 Spicer St.

Rush

Theta Phis entertain at Swiss Alps Party

Theta Phi Alpha

Joyce DeWitt
Recording Sec.

Marnelle Gorbach
Vice President

Ellen Lewis
President

Mary Ann Bisesi
Treasurer

Morayne Burkhardt
Corresponding Sec.

Joan Becker

Judy Bock

Marge Craig

Kay Herdman

Jonni Kohnz

Annette Kolb

Susan Korosa

Patricia Marmaduke

Carol Miller

Jeanie Miller

Rose Papp

Margaret Qualters

Charlotte Rasinski

Jayne Spayne

Karen Wilhelm

The Theta Upsilon social season included a whirl of Christmas festivities topped off by a Christmas party at a member's home. Besides the annual Founder's Day and Rainbow Day banquets, Theta Upsilon played host to the regional State Day held at the University of Akron. The Open House Tea was held in April and John Bowers of Tau Kappa Epsilon was crowned Wafflette King.

Outstanding members of Theta Upsilon include two freshman counselors, secretary of Panhellenic, Vice-President of Women's League, members on the Buchtelite staff, a member of Kappa Delta Pi honorary, President of the University Singers, secretary of the University Band, two student assistants of the Firestone Conservatory, and winners of the Pixley Music Scholarship and the Faculty Music Scholarship. Cinda Culver was named outstanding active of the year and Caroline Bochard was outstanding pledge.

233 Spicer Street

Wafflette King crowned

Christmas "Get-together"

Theta Upsilon

Harriet Spiegler
Treasurer

Cinda Culver
President

Judy Miller
Vice President

Betty Woodward
Secretary

Judy Anderson

Caroline Bochard

Anita DeRoss

Marion Evkovich

Elizabeth Knight

Susan Nesselhauf

Judy Olliver

Rita Zelei

Four Zeta Tau Alphas, bubbling with enthusiasm over their trip to their National Convention in Colorado Springs, Colorado, returned to 100 Fir Hill to participate in a year of sorority and campus activities.

Just before the college doors opened for the new school year the Zetas and Lambda Chis worked on their Acme-Zip float which received second place. At the Greek Week Banquet, it was announced that Zeta Tau Alpha placed second in scholarship, receiving the Scholarship Improvement Plaque for the second consecutive semester and was represented by one of the top ten sorority pledges.

The sorority proudly claimed the Moonlight Girl of Phi Sigma Kappa, Jane Gotschall, past president.

Annual social events included the Valentine Dance, sponsored by the pledges, the Christmas Dance, the Mother-Daughter Christmas Tea, an all-campus open house, the Gingeree, the spring formal, and the Street Dance for the benefit of their philanthropic project, Cerebral Palsy. A square dance and a big and little sister slumber party were also held.

On campus the group was represented in key organizations with five members of Alpha Lambda Delta, five band members, three Buchtelite reporters, a cartoonist and a columnist, the secretary-treasurer of Pi Kappa Delta, two members of the YWCA cabinet, one member of University Singers, the vice-president of Kappa Delta Pi, and one member of Student Council. The first place winner of oratory in the Ashton Speech Contest was a Zeta. A member of the University Theatre and four freshman counselors were, also, Zetas.

Zetas proudly display second place Acme-Zip float trophy.

100 Fir Hill

Zeta Tau Alpha

Dorothy Duff
Corresponding Sec.

Jeanne Capous
Vice President

Jane Gotschall
President

Carol Sowers
Treasurer

Luella Siegfried
Recording Sec.

Dianne Atherton | Phyllis Boswell | Joyce Doney | Nancy Edwards | Barbara Frantz | Claire Haddad | Alice Harnack | Pat Hervol

Marjorie Hess | Beverly Jones | Joanne Martin | Marianne Miller | Teresa Miller | Inah Mitchell | Emily Newton | Bonnie O'Dell

Carol Spiers | Dorothy Vaughn | Joyce Whittaker

Alpha Epsilon Pi's eighteenth anniversary year has been very eventful for the young fraternity. The fraternity has grown at the University as well as on the national level.

Among the members of the Theta Deuteron Chapter this year, many have other activities to which they have devoted their time and efforts. Some of their achievements are: President of Beta Delta Psi, vice-president of the Spanish Club, outstanding Army ROTC Cadet, one member listed in Who's Who, an A-Key winner, an associate editor of the Tel-Buch, two members of Phi Eta Sigma, one member of Alpha Chi Sigma, one member of the University Theatre, one student council representative, six lettermen in tennis and swimming, and the top scholastic fraternity pledge.

The hearty Aep's social life included a joint party with Lambda Chi Alpha, the annual "Swing Haven" open house, a New Year's Eve party, the "Playboy" summer weekend, Founders' Day, and the Parents' tea.

The fraternity house was remodeled through the funds provided by the Alumni Club and the Mothers' Club.

"Okay, I'll play your silly game."

Summer formal

Party time

374 E. Buchtel Avenue

Alpha Epsilon Pi

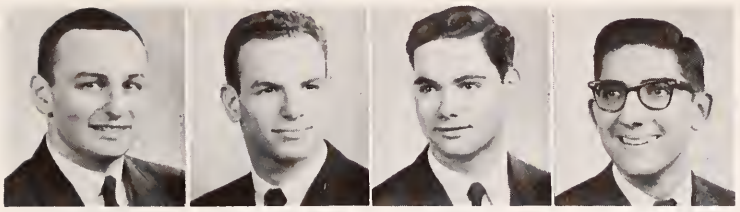

Jay Nusbaum
Exchequer

Stanley Kodish
Master

Bob Lesowitz
Lt. Master

Mel Mermelstein
Scribe

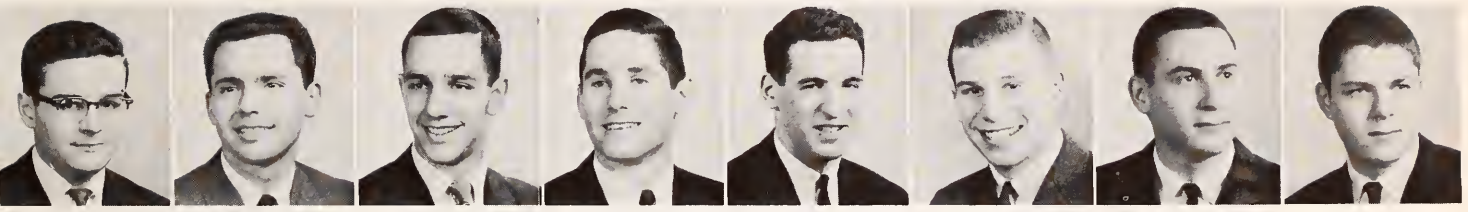

Barry Adelman | Denny Berkowitz | Stan Berman | Mike Dennis | Bill Goldman | Jerry Federman | Steve Fisher | Stuart Fisher

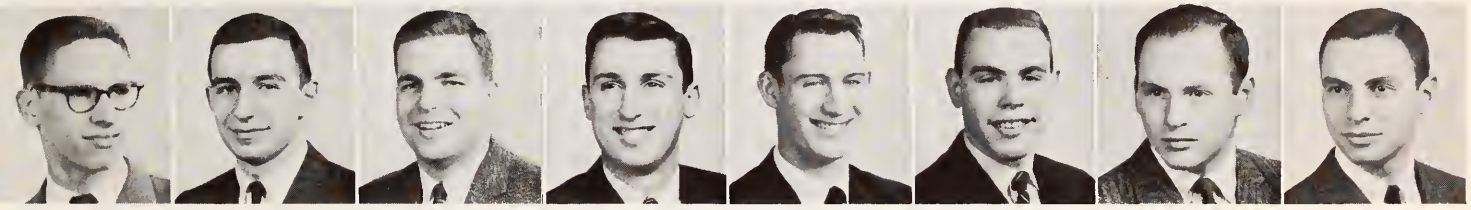

Jay Fleishman | Alex Kushkin | Alvin Lieberman | Phil Mervis | Jerry Meyers | Denny Morton | Harold Post | Ed Regal

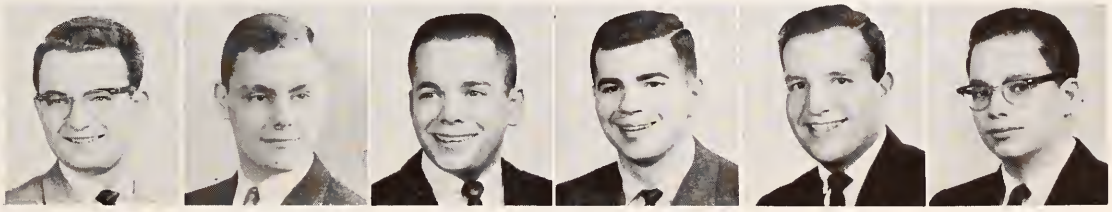

Joe Salzman | Marvin Shapiro | Michael Sher | Herbert Stein | Jack Weiss | Ernie Zied

Alpha Phi Alpha's second year on Campus got off to a flying start with the building of a float along with Phi Mu Sorority and AEPi Fraternity for the Acme-Zip game.

The social calendar began with the annual formal dance in December. Highlights of the ball included the presentation of twenty-five year awards to seven of the alumni brothers, the crowning of the Alpha Phi Alpha Queen, Margaret Maddox, a senior in nursing, and the annual achievement award, which went to Climon Lee.

In Intramural sports the fraternity placed as spirited runnerups in volleyball and took second in the basketball tourney.

For the greatest improvement in scholarship standing among the members of I.F.C., Alpha Phi Alpha's were awarded the scholarship improvement plaque.

On campus the fraternity is represented by the talented Climon Lee, track and basketball star, as well as a member at large on Student Council. There are members in the Spanish Club, Psychology Club and Honorary, Accounting Club, German Club, and Secretary of the Scabbard and Blade. Also, Richard Averitte a member of the Band and Orchestra and Jim Williams stage manager for Othello are wearers of the Alpha Phi Alpha pin.

Miss Alpha Phi Alpha

A caucus

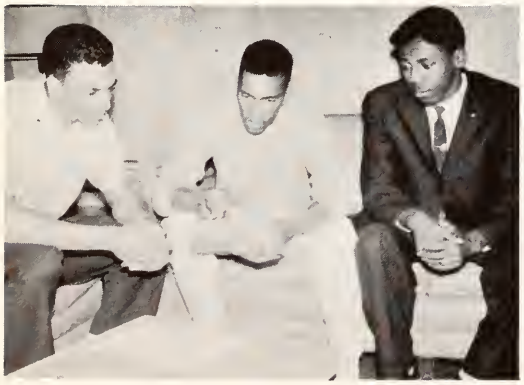

Instructions maybe?

Song Rehearsal

Alpha Phi Alpha

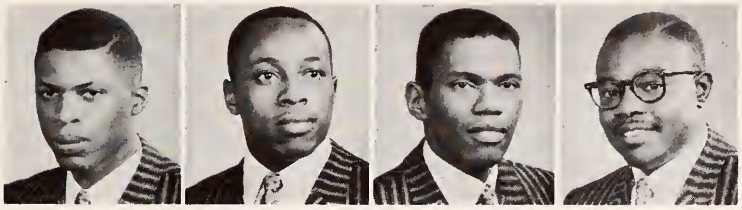

Jerry Davis
Treasurer

Moses Giddings
President

Edwin Parms
Vice President

Harold Ware
Secretary

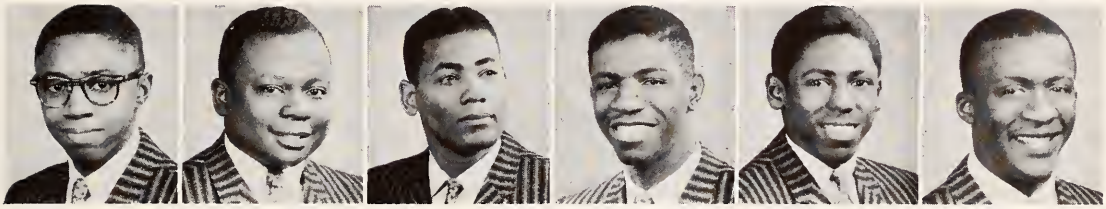

William Anderson | Richard Averitte | James Baskett | Hayes Davis | Charles DeBose | Charles Greene

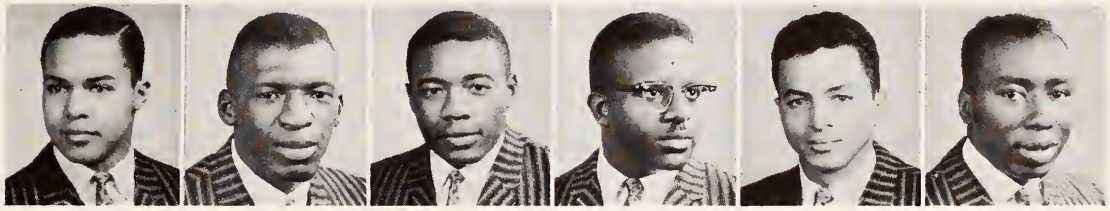

Joel Johnson | Climon Lee | Lonza Neal | William Rice | James Williams | Benjamin Thurmond

Lambda Chi Alpha

82 Fir Hill

Lambda Chi Alpha opened the school year by placing second in Acme-Zip competition, teamed with Zeta Tau Alpha. Midge Mannion, Homecoming Queen, was the fraternity-sponsored candidate. At Casbah, held in March, Lambda Chi's presentation was awarded the first place trophy. In May, the third place Songfest went to the Lambdas.

As usual, the Christmas and Spring formals were prime events of the social calendar, coupled with the annual Woodchoppers' Brawl.

In Intramural events, after the fall sports season, Lambda Chi did well with Marty Tausch winning the 177 pound wrestling championship.

The Lambdas placed four men on Student Council with Jim Neely wielding the gavel throughout the school year. John Horvath as assistant Student Center manager, Tom Jackson, as executive officer of the Army ROTC Battle Group, Nick Irish as feature editor of the Buchtelite, and Nick Irish and Paul Bartlett as May Day co-chairman held responsible positions on campus.

Ed Toth and John Rainey won their football letters. Jim Avery, along with John Carosella and Dean Milo, duplicated this feat in swimming and tennis respectively. Jack Tidyman, performing for A U's baseball team, also, found time to lead the chapter with a 3.74 point average helping to garner third place in scholarship among fraternities. The chapter was represented by Dick Anderson on the varsity wrestling squad.

Lambda Chi-Zeta Tau Alpha, second place Acme-Zip float

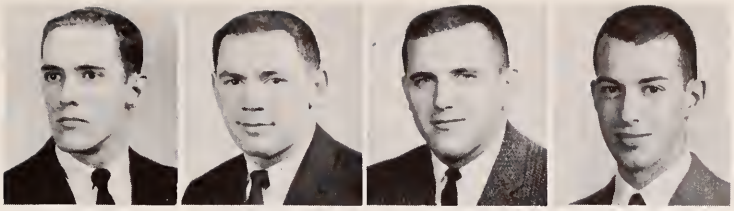

Robert Pence
Vice President

Richard Dufala
President

John Horvath
Treasurer

Nick Irish
Secretary

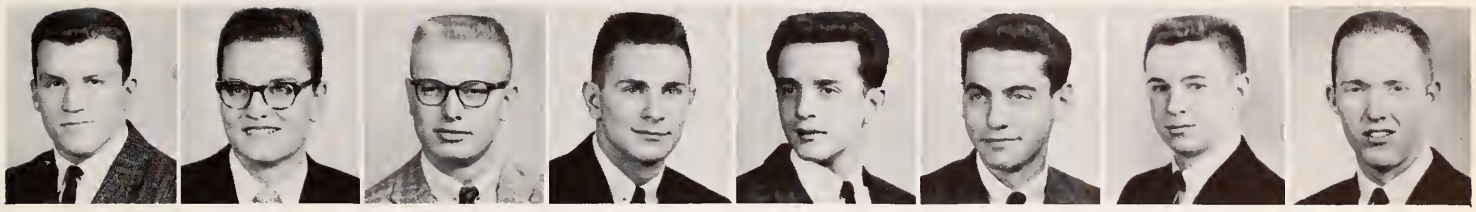

Dick Anderson | John Anthe | Robert Bell | Richard Blocker | Albert Caiola | John Carosella | Fred Denning | Leon Downing

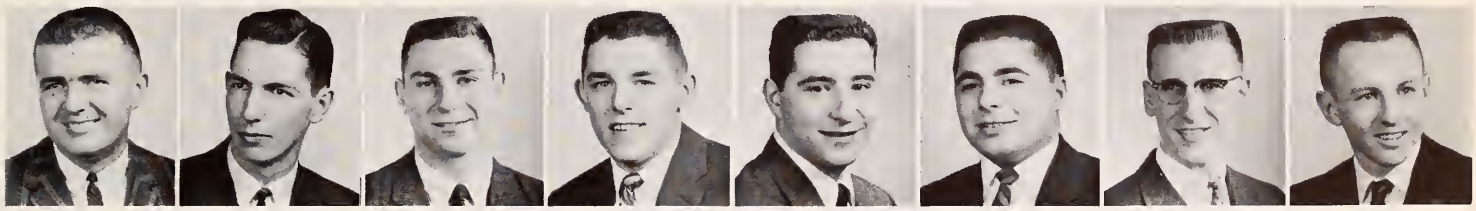

Marvin Downing | Darrell Dube | Chaker Fadel | Gary Festerman | Mike Flasco | Ted Fundoukos | Richard Gilbert | John Hansel

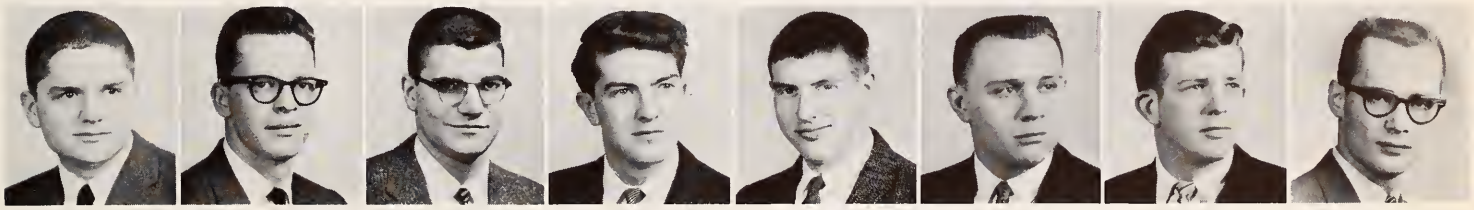

Philip Hefferman | James Henderson | Carl Hilt | Fred King | Chuck Kirk | John Kostoff | Robert Matson | Carl Meador

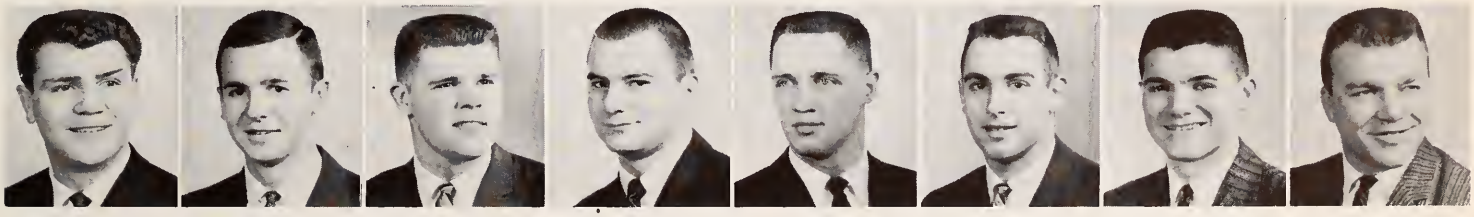

James Mollis | Phil Molohosky | James Neely | Lawrence Pope | John Rainy | Pete Rizopulos | Byron Sturm | Marty Tausch

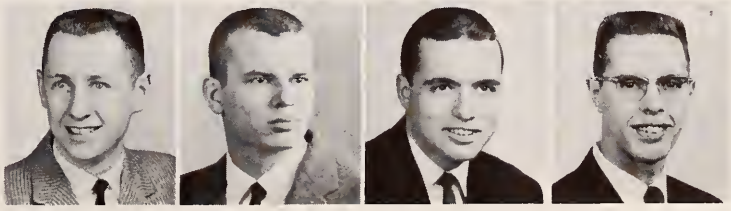

Ken Thompson | John Tidyman | George Tsarnas | James Ward

Phi Delta Theta

Ohio Epsilon Chapter of Phi Delta Theta has had another activity-filled year. The fall's activities began with the winning of intramural volleyball and basketball, while taking second in wrestling and swimming.

Phis answering the roll in varsity sports this year, were co-captains of the soccer team and a co-captain of the basketball team, plus eleven other men on the soccer team, four men on the football team, two men on the baseball team and three men on the track team.

Socially, the brothers of Phi Delta Theta also had a full year, beginning with a hayride, Christmas open house and a New Year's Eve formal. The social season closed with a Suppressed Desires party, She-Delta-Theta party and a spring formal at Willowdale Country Club. Phi Delta Theta, also, invited the campus to its annual "Good Ship Phi" open house.

On campus, Phis have participated in various activities rounding out a program of campus participation. Phi Delts in key positions on the campus were: the Business Manager of the Tel-Buch, associate manager and assistant manager, of the Student Center, manager of the University Theatre, vice president, treasurer, and six members of Student Council, president and three members of Omicron Delta Kappa, co-chairman of Casbah, co-chairman of the Dance Committee, three A-Key winners, and seven members listed in Who's Who.

Phi Delta Theta has served the community by active support of the Alpha Gam-Phi Delt Cerebral Palsy Party, Community Service Day at Camp Yawaca, and the Greek Week project at Camp Ledgewood. Also, in intra-campus, Phi Delta Theta took second place in Casbah.

With their fine record of the past year, Phi Delta Theta is looking forward to a bigger and better year in the future.

194 Spicer Street

Phi Delts and Alpha Gams entertain cerebral-palsy children.

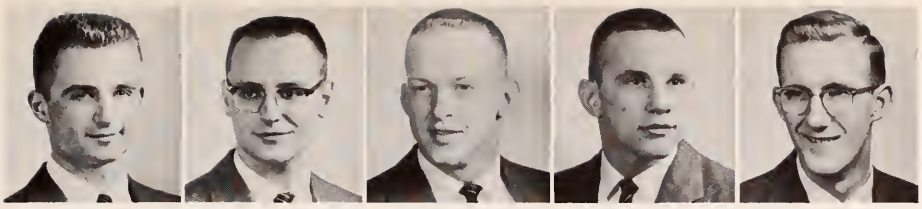

Don Traul, Secretary | Franz Schubert, Vice President | Jim Fritsch, President | Gene Frampton, House Manager | John Simpson, Treasurer

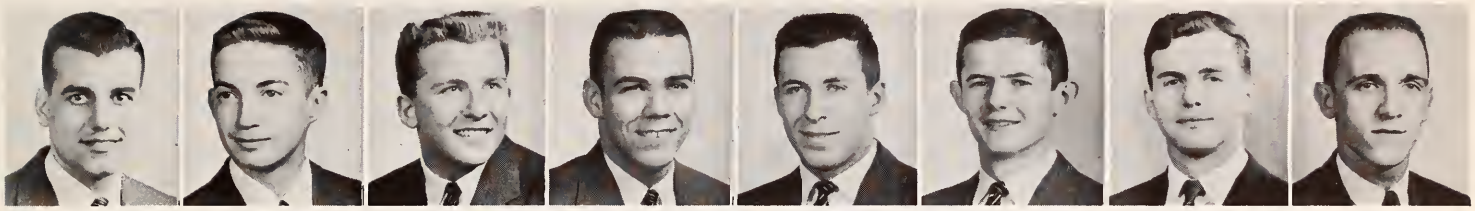

Nick Antonio | John Bauer | Larry Beam | Chuck Beckman | Gary Belchambers | Eduard Bender | Waldemar Bender | Jim Biss

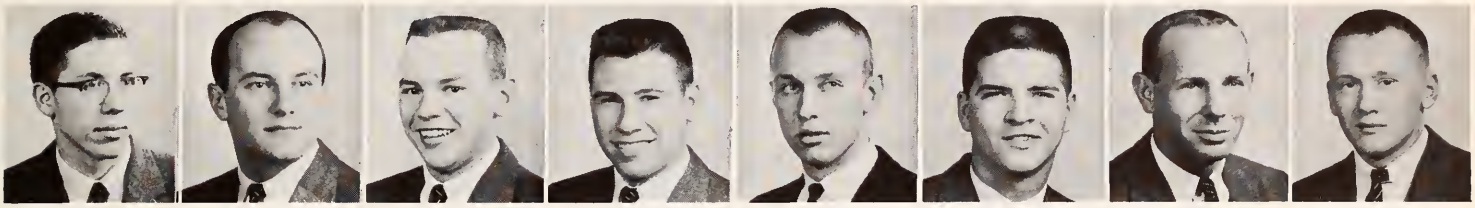

Kenny Brewster | Milo Chelovitz | Ted Crosier | Gary Curtis | Robert Daily | Elmo Dalton | Henry Daniel | Donald Demkee

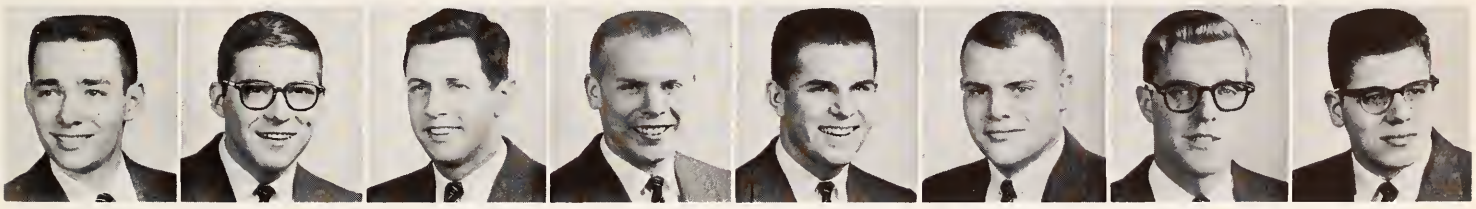

Dennis DiMascio | Gerald Donnelly | Jim Draper | Nelson Eddy | Curt Flinn | Douglas Green | Bob Greene | Don Gustafsen

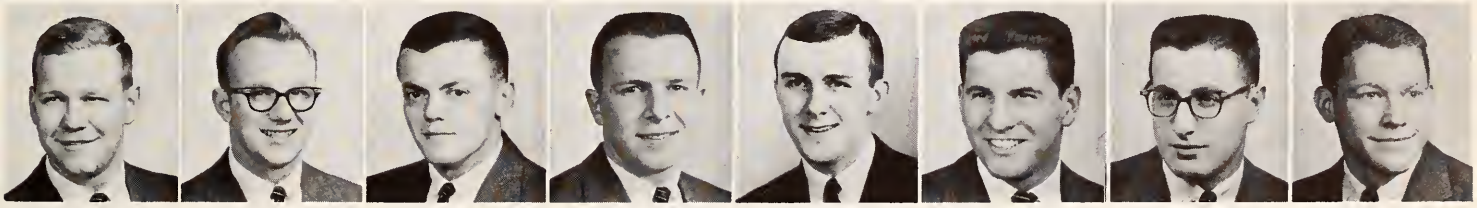

Thomas Honeywill | Bill Jennings | Mickey Judge | James Kormanik | Joe Kormanik | Joe Kovach | Don Lombardi | Frederick Lombardi

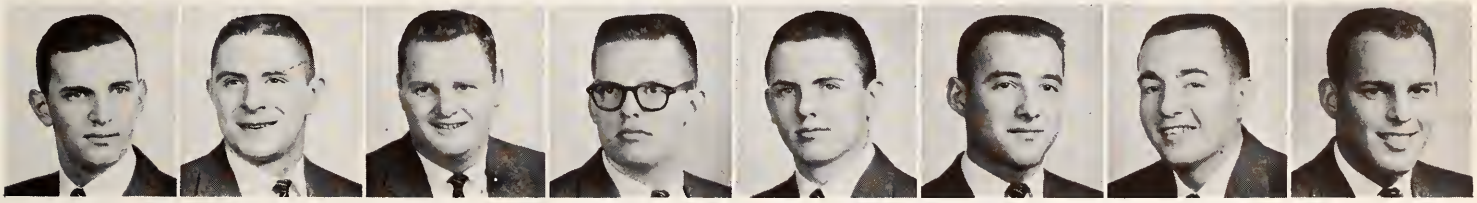

John Lutes | Wayne Lytle | Jim Mac Gregor | Jim Mc Neil | Stan Musick | Bob Palitto | Ray Parks | Dave Recksteiner

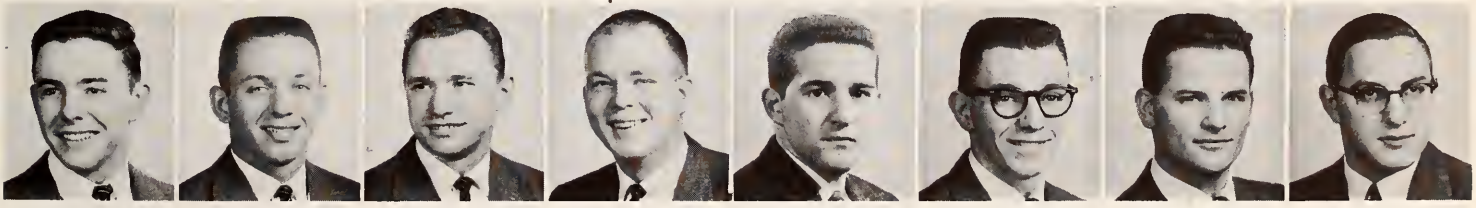

George Rogers | Scott Schueneman | James Semester | George Seyfarth | Frank Sherman | Dan Stobaugh | Thomas Sweitzer | Dick Waller

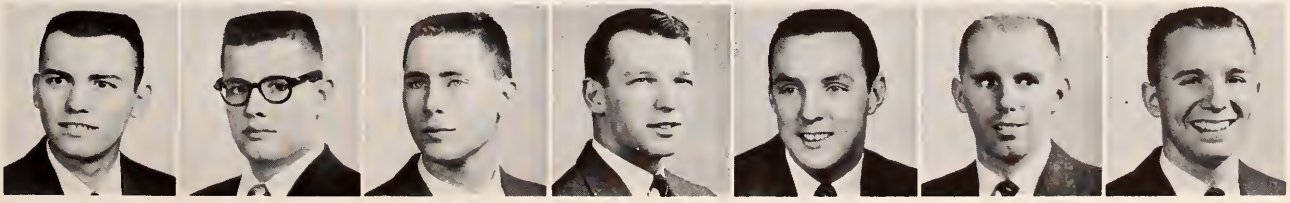

John Ward | Jon Wendelken | Bob Werner | Ronald Willis | Dave Wood | Bob Zimmerman | Jack Zimmerman

The past year was a very satisfying one for the Phi Taus at the University of Akron. We began the year by taking third place, along with the Delta Gammas, in the Acme-Zip float competition. Soon after the new school year was under way we invited all the new faculty members of the University to a dinner at the fraternity house. Throughout this year, we have continued to invite outstanding guests from industry and from the University, to our house for noon meals. Activities for the fall included hayrides, several house parties and picnics. Outstanding social events of the fall semester were the New Year's Eve party, held in conjunction with the TKEs at the Castel de Sango, and that evening the fraternity members were guests of WAKR-TV on the Co-op Ballroom.

Spring rush proved very successful for the Phi Taus who took twenty new freshmen, unsurpassed by any other group. The spring semester's events included the Phi Tau Domain Conference at Bowling Green State University, Founders' Day banquet, the annual Dream Girl Formal, at which our Dream Girl for 1958-59, Miss Debbie Reynolds, a student nurse at Akron General Hospital, was announced.

Other activities, in which the Phi Taus participated, included basketball, in which we received third place, and Intramural wrestling, again a third place with two class champions. Offices held by Phi Taus on the campus included: president of Newman Club, IFC secretary, vice president of Phi Eta Sigma, four Freshman Counselors, vice president and treasurer of the Art Club, president of Phi Sigma Alpha. Other activities included three Greek Week Chairmen, Dance Program Chairman, and Blood Drive Chairman. Spring activities were topped by the Bar Room open house which featured that famous warbler, Mattie Hall.

Scholarship was not neglected since we had the scholarship improvement trophy for the fall semester and two of the top nine pledges.

The end of our school year is traditionally celebrated with a picnic with our Kent State chapter, which has proved a fine way to wash down the academic dust after the strain of exams.

Perhaps, the outstanding event of the year was the activation of our new faculty advisor, Dr. Ray Sandefur. We are proud to welcome such an outstanding person into our organization.

408 E. Buchtel Avenue

Miss Debbie Reynolds, Dream Girl of Phi Kappa Tau

Phi Kappa Tau

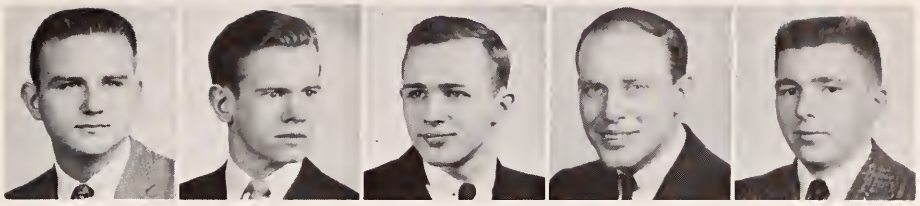

Ronald Carr, Secretary | Gerald Vorce, Vice President | Robert Ammon, President | William Bachman, Pledgemaster | Ray Roy, Treasurer

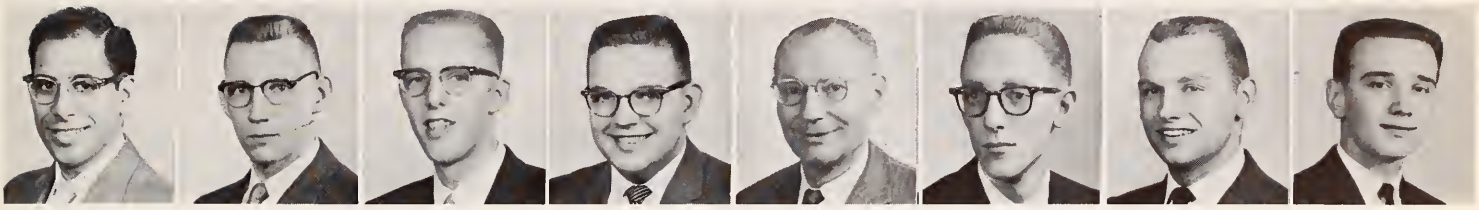

Anthony Abbate | Carl Brokesh | Robert Buster | Robert Decker | Harmon De Graff | Lowell Dickason | Joseph Di Mascio | Jim Engle

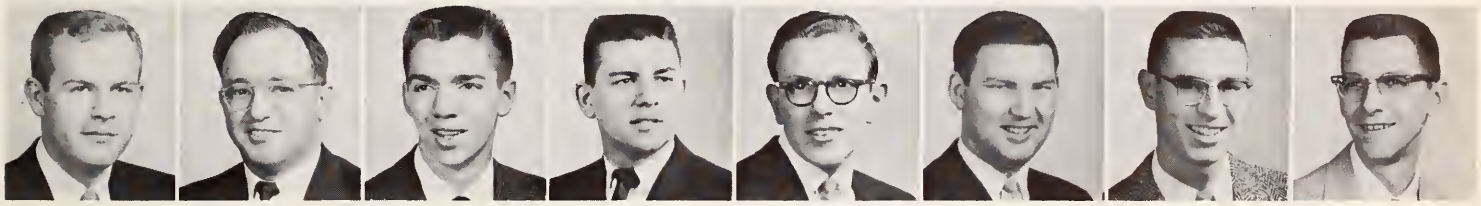

Francis Freas | Robert Gandee | Gerald Glinsek | Jack Hindall | Joseph Kamrad | Oscar Kniceley | Pete Kraus | Bernard Lesneski

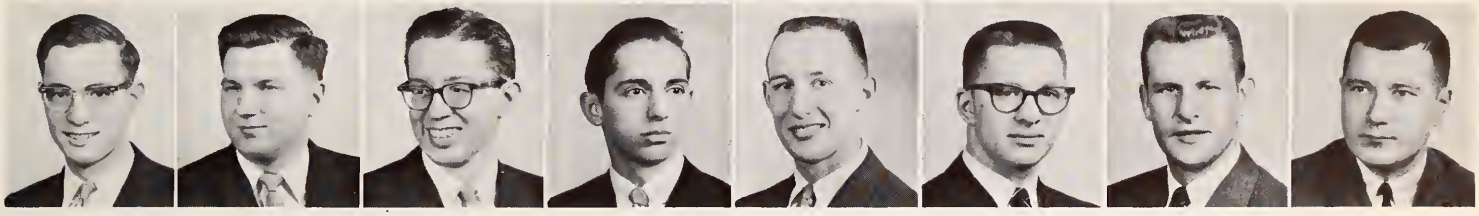

Frank Malaney | Robert Melling | Wilford Miles | Donald Montgomery | James Morely | Denis Oberdoerster | Richard Paul | Chalmer Schroeder

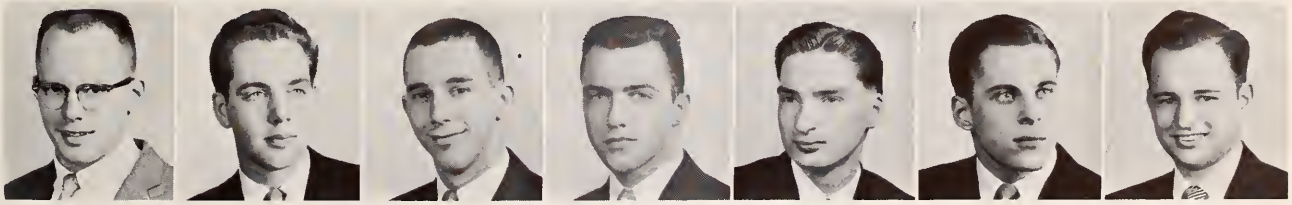

James Sponseller | James Thomasson | Robert E. Wagner | John A. Wahl | David Weil | Mike Weltzien | Vernon Wolfe

Phi Sigma Kappa

The school year 1958-59 was a good year for the brothers of Phi Sigma Kappa in every respect. Campus-wise, Phi Sigs could be found working hard in every phase of activities. The Chapter boasted the Cadet Colonel of the Army ROTC Battle Group and two members of the Battle Group staff, the Business Manager of the Buchtelite, two members of the varsity rifle team, two members of Omicron Delta Kappa, the president of Pi Kappa Delta, and the vice-president of the Senior Class.

New trophies on the Phi Sig mantel are for winning third place in Casbah, second place in Intramural bowling, and second place in fraternity scholarship.

Socially, the Phi Sigs were hosts at several sorority desserts, the annual Military Ball Buffet, the annual All-Sorority Skit Nite, the 1959 Moonlight Girl formal, and a cabaret party.

Miss Jane Gotshall, of Zeta Tau Alpha, is the 1959 Moonlight Girl of Phi Sigma Kappa.

148 S. Union Street

Phi Sigs relax between classes.

Casbah 1959

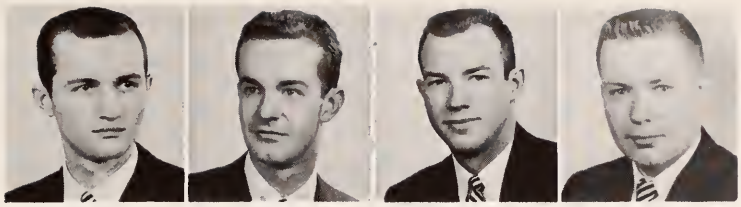

John Doll
Secretary

Jerry Butz
Vice President

William Tunstall
President

Jerry Donelan
Treasurer

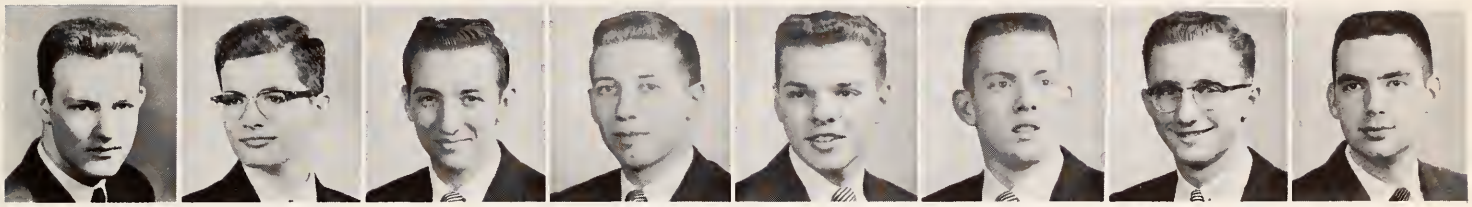

Ron Allegree | Ken Balthaser | Norman Beal | Kenneth Blower | William Christie | Howard Crotts | John Dudish | Raymond Elliott

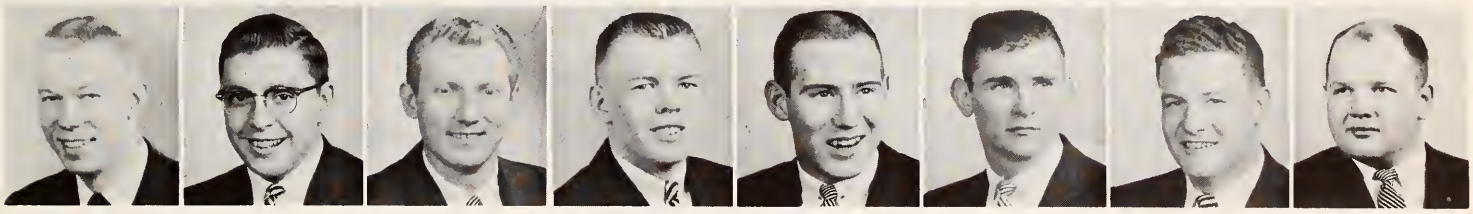

John Emery | William Fischer | Erwin Gangl | Jack Johnson | Thomas Jones | John Kovac | Ronald Kiener | James Lee

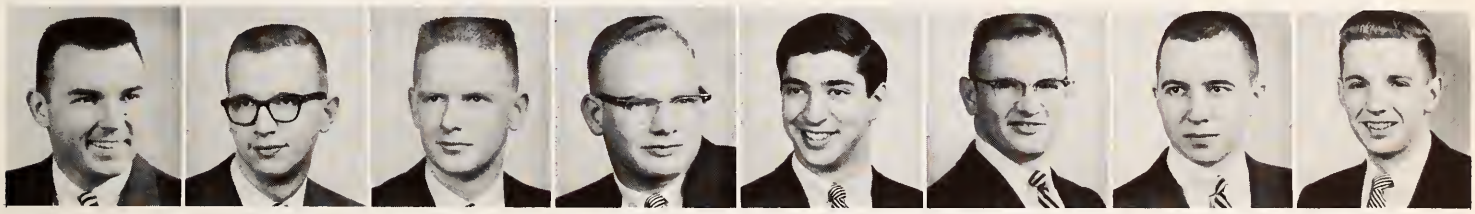

Alan Mackinnon | John Malarik | Leroy Martin | Roger Moss | Mike Murdurian | Eugene Penix | Bryce Reynolds | Thomas Pilarczyk

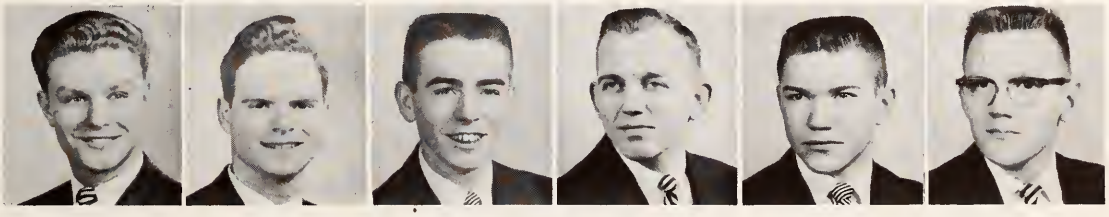

Walter Rice | Dan Salden | John Sankey | Wray Songer | Dick Stayer | Jack Stringer

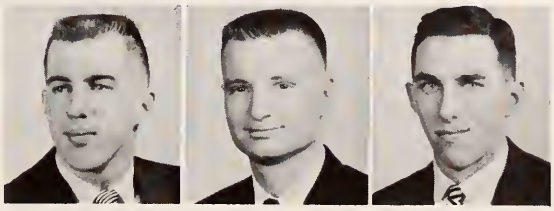

William Swinhart | James Tucker | Delbert Wiese

Pi Kappa Epsilon

This past year, the men of Lone Star Fraternity were honored with these outstanding Intramural trophies: first place wrestling, and swimming teams, second place basketball team, and top pledge basketball team.

Among campus leaders, PiKE claimed the Senior Class president, Student Center manager, three Student Council representatives, an Omicron Delta Kappa member, and co-chairman of Greek Week Workshops and Banquet.

Long noted for its athletic membership, the Stars held ten positions on the football team, four soccer members, four track lettermen, a golfer, a member of the basketball team, and five varsity wrestlers, including the Outstanding Ohio Conference Wrestler.

Annual social events for the Chi Deltas included the spring and Christmas formals, "Hoity Toity" open house, and the "Hobo Hop" in cooperation with Delta Gamma Sorority.

Lone Stars waiting for the noon meal

"The Gang"

160 Fir Hill

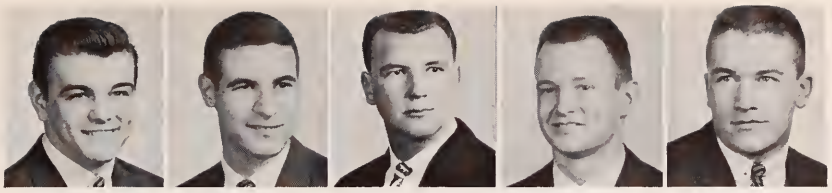

Joe Rach, Treasurer | James Markov, Vice President | Roy Hollander, President | Nelson Baker, Secretary | Larry Lushbaugh, House Manager

Anthony Aulino | Robert Azar | Bob Bachmann | James Baksi | Ken Berry | Marco Burnette | William Butke | Charles Clemons | Gary Compton

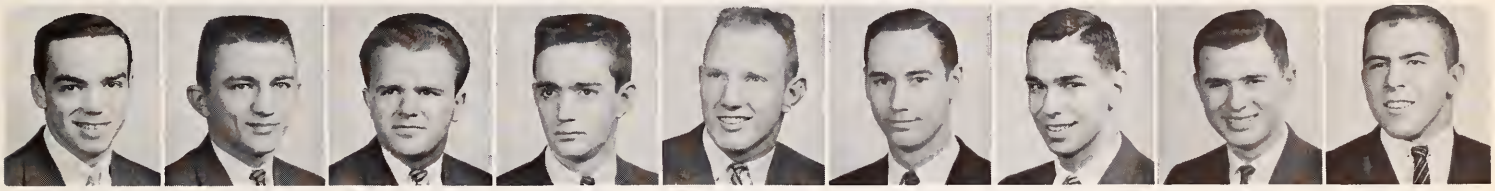

Mike Conway | John Coropolis | Gerald Coulter | Thomas Crosbie | John Daily | Dick Davis | Anthony De Casper | Paul Dolensky | Roger Duncan

Thomas Durkins | Bill Emerick | Robert Emery | Edward Flynn | Joseph Fowler | Jerry Gergosky | Larry Grose | Paul Grutzmacher | Bob Haas

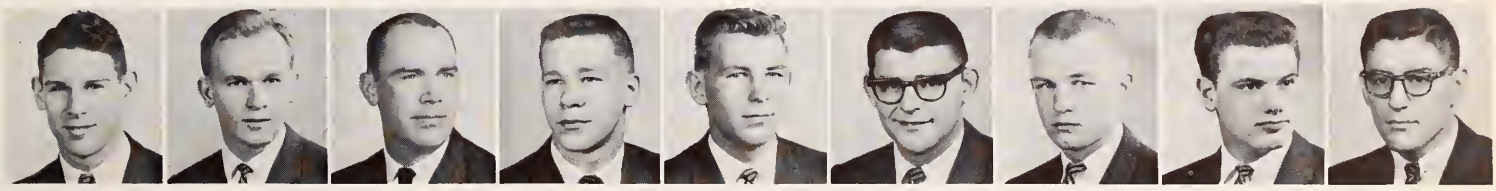

Dennis Hayes | Gene Heim | Robert Henderson | Jim Hollenack | Dana Holliday | Daris Jenkins | Al Kendall | Bill Kostich | Sigmund Lembo

Eli Maravich | Robert Meade | Denis Mehigan | Howard Mehigan | Daniel Metz | William Mitchell | William Owen | Michael Petryszak | Russell Pier

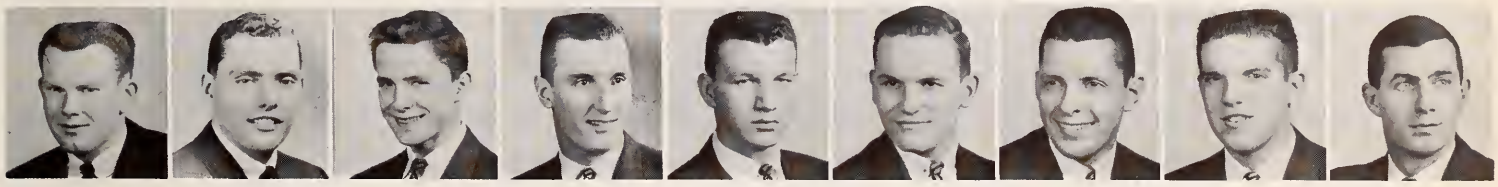

Jerry Proper | Ted Robertson | Charles Ruip | Robert Schaadt | Lyle Shira | Mark Smith | Roger Smith | Tom Smith | William Smith

George Sovak | Raymond Steinkerchner | Richard Traxler | William Washock | Larry Wilson | Jon Wise | Wesley Woodford | Steve Yahner | William Zavarello

Tau Kappa Epsilon

465 Carroll Street

The Tekes started off their tenth anniversary year by combining with Alpha Delta Pi and winning the annual Acme-Zip float competition. A tenth anniversary banquet was held with President Auburn as the featured speaker. Members of the other Greek groups on campus, and national officers of Tau Kappa Epsilon were present.

The Christmas holidays were celebrated with the annual Sweetheart Formal. Shelley Hartz was chosen TKE Sweetheart.

During rush Tau Kappa Epsilon was very successful and pledged a total of twenty-three men.

In Intramural competition TKE won first place bowling and second in volleyball.

The annual Greek Week was very pleasant as we won the first Place Scholarship Trophy and had the Outstanding Greek Man on Campus.

Social events during the year included, a Halloween Masquerade Party, hayrides, a party with TKE chapters from Fenn and Youngstown Colleges, and a Playboy Formal.

Tekes active on campus include, a Who's Who winner, President of Alpha Chi Sigma, President of Pi Kappa Delta, Treasurer of Inter-Fraternity Council, Treasurer of Student Council, two members in the University Theatre, Sabre Squadron Commander, four members of Student Council, and Captain of the Debate team.

Charlie Greer became an honorary member of TKE

Rush

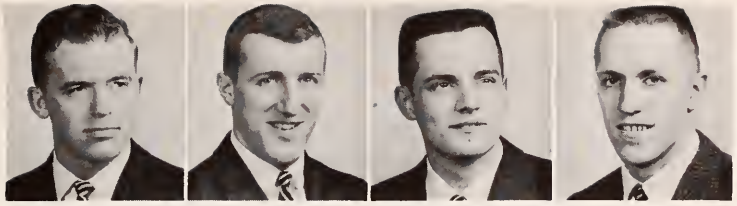

Edward Nettles, Epi-Prytanis | Gerald Frient, Prytanis | Robert Eberwine, Crysophylos | Martin Benchot, Grammateus

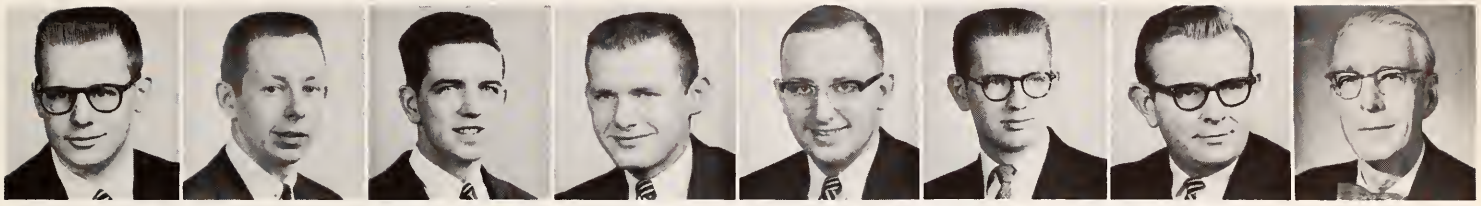

Charles Abbott | Charles Baker | Joseph Boles | John Bowen | John Bowers | James Brueggeman | Thomas Demeter | George Dillon

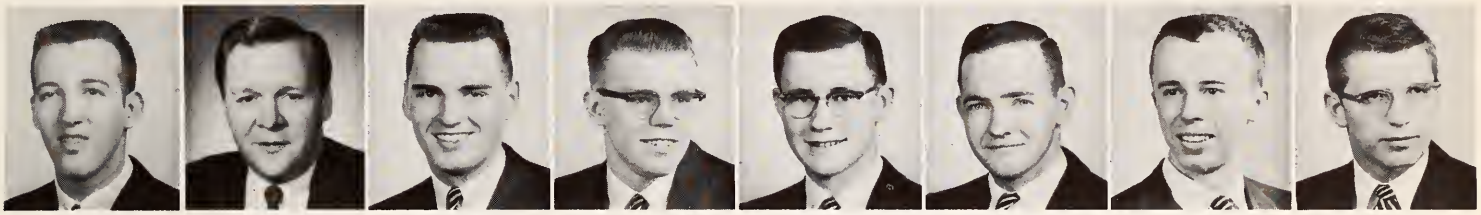

Lloyd Emery | Charles Evans | Richard Fuller | Raymond Furbee | Kenneth Garlock | Glenn Givens | Allen Gotshall | Robert Huber

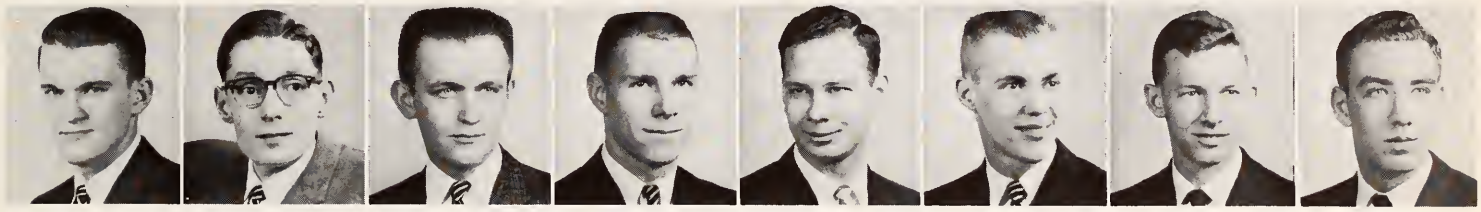

James Klingler | James Kopp | Peter Korzeniewski | Dave Kyser | Eugene Lukinac | Thomas Lyttle | Charles Maples | Martin McKenzie

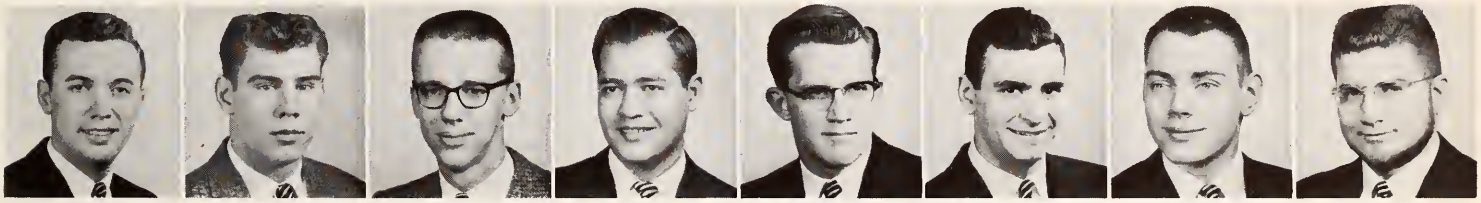

John Menyes | Charles Mosley | Kenneth Myers | Nick Pastis | Darrell Pennell | Robert Peters | Clinton Prettyman | Frederick Reder

John Scheatzle | Dennis Schumacher | David Selway | James Shivley | Walter Simshauser | Russell Stinaff | James Sudolnik | Benjamin Surblis

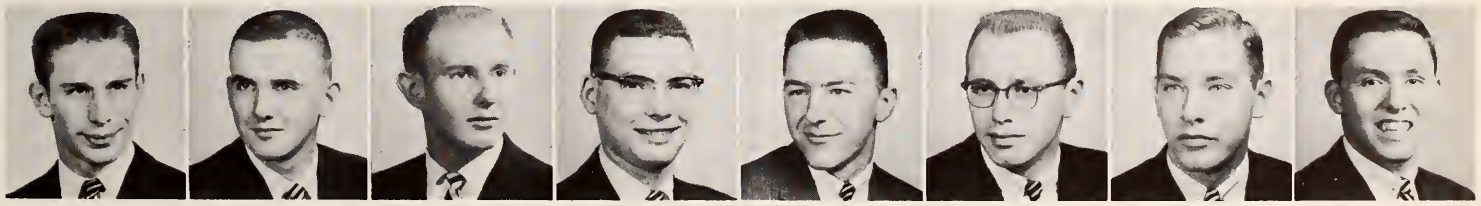

James Swickard | Jack Thompson | William Vanatta | Roger Viers | Donald Wiper | Frederick Wirth | Ted Yengling | Thomas Yengling

Theta Chi

154 South Union Street

Since the founding on our campus in 1942, Theta Chi has seen one of its busiest and most progressive years.

A vigorous and successful social program was highlighted by a Southern Hospitality Open House, Founder's Day Banquet, Christmas Formal and the Annual Hobeaux-Arts Ball. Theta Chi sent a large representation to the Regional Convention at Allegheny University, where a scholarship award was received by the men of Beta Lambda.

The Christmas Formal climaxed a building fund drive which netted sufficient funds to begin a complete remodeling program in the summer.

Theta Chi continued its tradition of serenading the new pledges of each sorority. Each sorority pledge was given a red carnation as a remembrance of the occasion.

Wearers of the serpent and sword in top campus activities were three group commanders in the Air Force ROTC, four Student Council members, President of IFC, Rush Chairman of IFC, two of the ten top scholastically rated pledges, several Freshman Counselors, ADPi "King of Wits," Phi Mu "King of Hearts," Commander of Arnold Air Society, Commander of Sabre Squadron Drill Team, a member in Who's Who, President of Physics Club, a member of Phi Eta Sigma Honorary, a member of Alpha Chi Sigma Honorary, Vice-President of the Society for the Advancement of Management, and a member of the Buchtelite staff.

The fraternity is well represented in sports, as it claims one participant in baseball, two in swimming, two in wrestling, two in football, and two in track. Included in this total are five lettermen.

Theta Chi's relax at the house

Rush

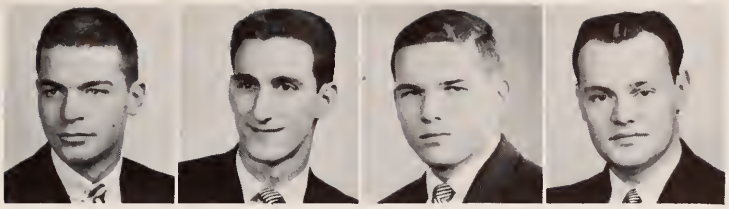

David Poole
Vice President

Joe De Mali
Secretary

James Speakman
President

Karl Myers
Treasurer

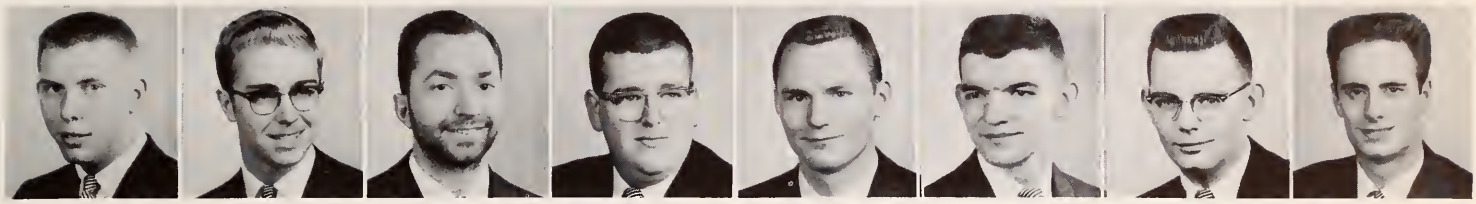

Chuck Arnold | Robert Austen | Joseph Bagnoli | Paul Baird | David Beyman | Dave Boring | Chuck Borner | Don Bratt

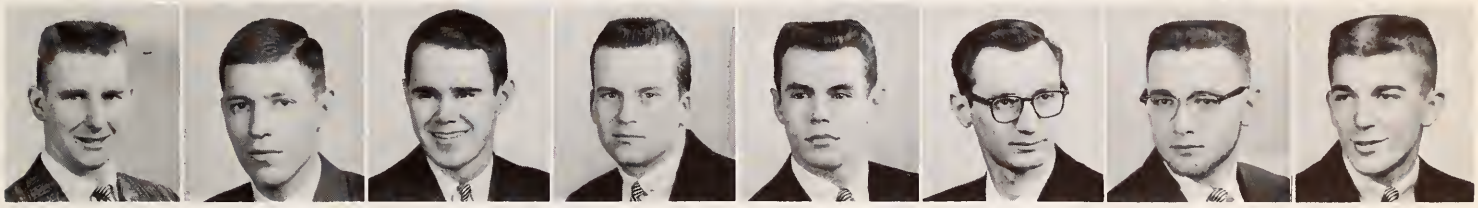

Robert Buckey | William Buss | Harlon Coleridge | Robert Davis | Larry Dukeman | Charles Ferencz | Bruce Frase | James Gibson

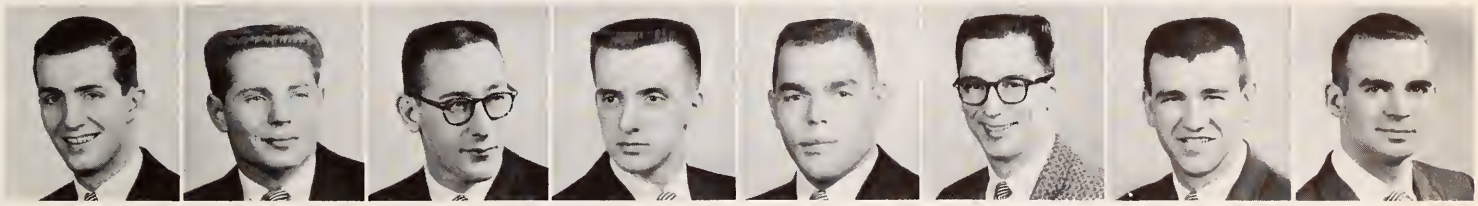

Roger Hite | Franklin Jennings | Larry Karadin | Bob Kulton | Paul Lautenschlegar | Kenneth MacDonald | Jim Main | Ted Millican

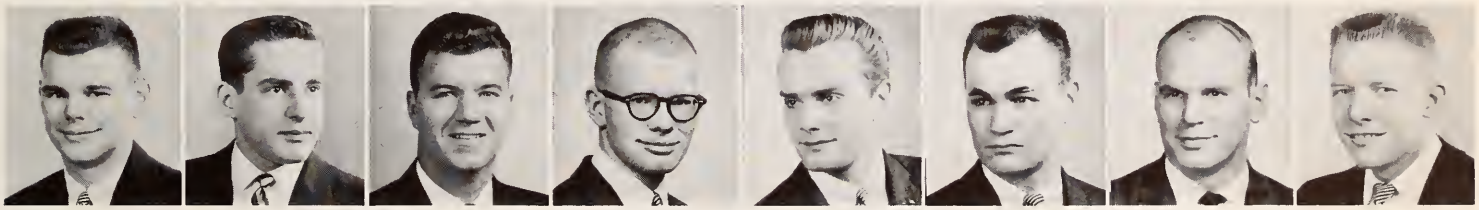

Bob Mitchell | Gerald O'Neal | Frank Perry | Roger Ream | Peter Reichert | Larry Ritzman | Patrick Roman | Sheldon Shimko

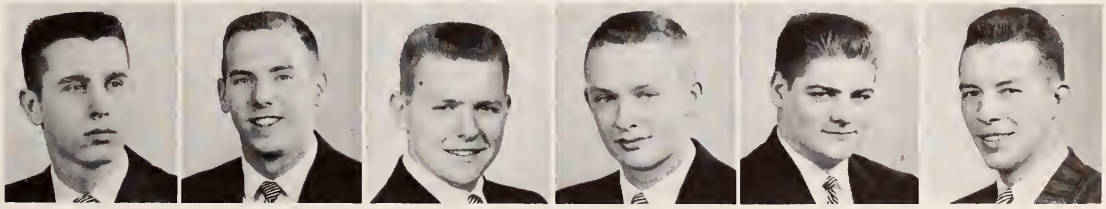

Ronald Smitley | Mahlon Snyder | John Stout | John Stull | Steve Stutler | Dale Swan

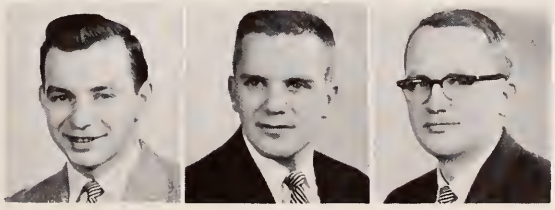

Ray Thayer | Herbert Wilkinson | Thomas Wright

THE OUTSTANDING GREEK MAN AND WOMAN OF 1959

Claudia McLaughlin
Alpha Delta Pi

Charles Evans
Tau Kappa Epsilon

SWEETHEART

Tel-Buch Queen Finalists 1959

Miss Crystal Catron

Miss Anita De Jacimo

Miss Verna Friend

Miss Karen Kilbourne

Miss Linda Patterson

Miss Nancy Reynolds

Miss Mary Lou Rickert

Miss Lois Stinaff

Miss Julie Willenbacker

Tel-Buch Queen Attendant
MISS ALICE STALNAKER

Tel-Buch Queen Attendant
MISS JUDITH KOEHLER

Miss Karen Gray, one of Akron University's loveliest co-eds, is our 1959 Tel-Buch Queen. One can easily see how she was a perfect choice with her bubbly smile and bright vivacious personality. This charming Miss who won the title by competing against some 90 co-eds is a Freshman at the University.

Miss Gray is affiliated with Alpha Gamma Delta sorority. She is also a member of Student Council and a varsity cheerleader.

The Tel-Buch is very proud to have this lovely lass grace the Sweetheart Section of the 1959 Tel-Buch.

Tel-Buch Queen

Miss Karen Gray

Homecoming Queen
MISS MIDGE MANNION
Alpha Delta Pi

May Queen
MISS JOYCE GREENE
Alpha Delta Pi

Air Force R.O.T.C. Queen
MISS MARTHA SIMMONS
Kappa Kappa Gamma

Army R.O.T.C. Queen
MISS MARY LOU KESLER
Delta Gamma

SPORTS

47
YDS.

Row 1: Carroll O'Hara, Jane D'Ambruoso. *Row 2:* Midge Mannion, Marlene Miller, Judy Koehler.

The Cheerleaders cheered the football and basketball teams on to another winning season. To create school spirit, the cheerleaders held pep rallies and the torch rally at Homecoming. This year, as last, there were cheering sections for the different fraternity and sorority groups at each game.

Serving as captain for the past year was Carroll O'Hara. Other members of the varsity squad were Jane D'Ambruoso, Judy Koehler, Midge Mannion, and Marlene Miller. The freshmen reserve cheerleaders for the past year were captain Pat Finney, Karen Gray, and Pat Angelo.

Cheerleaders

From left to right: Rose Mary Christy, Martha Giffen, Carli Palermo, Dedee Ceglar, Lois Ling.

The 1959 Zippettes consisted of a five girl line headed by four-year veteran Martha Giffen. Marching with her at football games and dancing at basketball games and pep assemblies were Carli Palermo, Dedee Ceglar, Rose Mary Christy, and Lois Ling.

Majorettes

SFC James W. Arnold

Russell J. Beichly

Thomas W. Evans

Anthony S. Laterza

Andrew W. Maluke

Joseph H. McMullen

Stu Parry

James Shearer

Athletic Staff

SFC James W. Arnold
Coach of the Rifle Team

Russell J. Beichly
Coach of the Basketball Team
Coach of the Baseball Team

Thomas Evans
Coach of the Track Team
Coach of the Cross Country Team

Tony Laterza
Coach of the Golf Team

Andy Maluke
Coach of the Wrestling Team

Joe McMullen
Coach of the Football Team
Coach of the Tennis Team

Stu Parry
Coach of the Soccer Team

James Shearer
Coach of the Swimming Team

Football

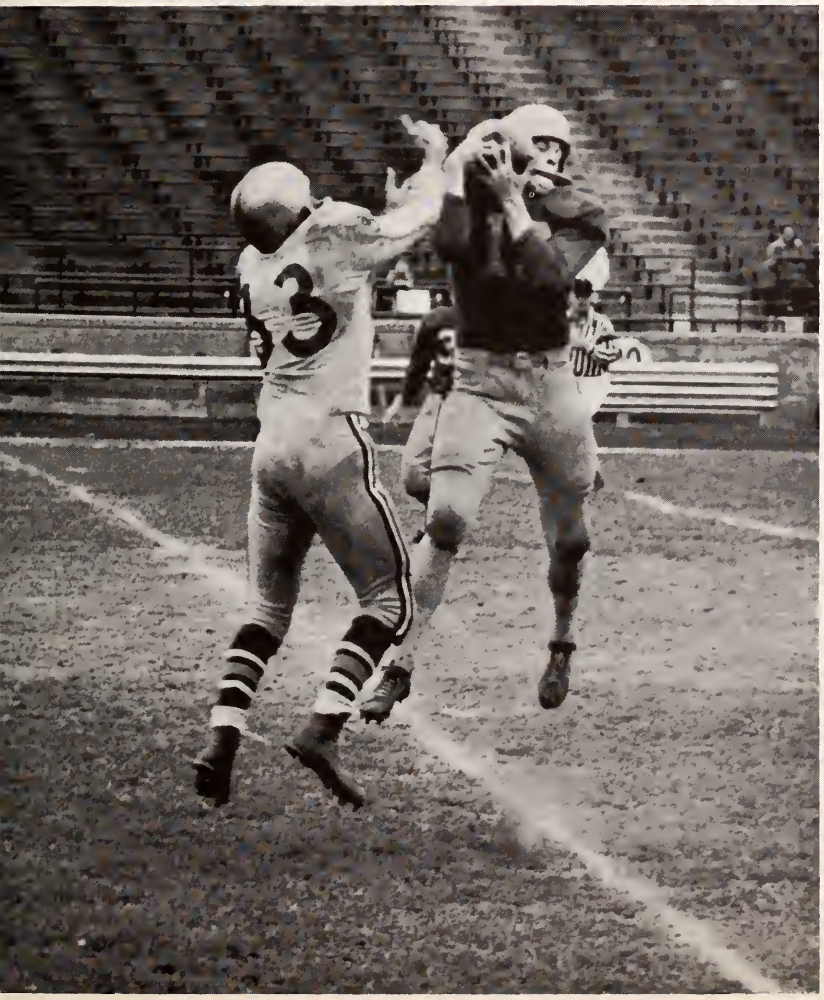

For the second consecutive year defense served as the key to the Zip football picture. The Hilltoppers turned in a fine 6-2-1 record and copped the Ohio Conference total defense and passing defense crowns.

High spots of the season were an 8-7 last minute win over Muskingum at New Concord, the Muskies' only defeat of the year, the 11-0 upset of Heidelberg in the annual Homecoming game, and the biggest thrill of all, the 18-0 triumph over Mount Union before 32,863 fans at the Rubber Bowl. Wittenberg, Ohio Conference champions, stopped the Zips 28-6, while Ohio Wesleyan upended the Akronites by a 13-0 score. The Wesleyan shutout was the first blanking Akron had suffered since Heidelberg topped the Zips 26-0 in 1953. Twenty-eight games were in the scoring string.

Row 1: Morris, Wise, Taylor, Burnette, Tausch, Ullrich, Rossi, Rach. *Row 2:* Coach McMullen, Calcei, Townsend, Petrovich, Murphy, Pearson, Wiener, Lupori, Garnett, Adams, Mackey, Coach Evans. *Row 3:* Coach Laterza, Stone, Maravich, Daily, Toth, Adolph, *Captain;* Rainey, Semester, Cogswell, Smesko, Bailey, Coach Maluke. *Row 4:* Emerick, Hamilton, Henry, Frampton, Green, Wiley, M. Smith, Gissinger, D. Green, Hoover, Lushbaugh, T. Smith. *Row 5:* Yarger, Ripple, Kendall, Pappas, Nelson, Fitzpatrick, Holt, Breiding, D. Smith, Dragash.

SCORES

	Akron U	Opp.
Mount Union	18	0
Muskingum	8	7
Ohio Wesleyan	0	13
Heidelberg	11	0
Wooster	28	20
Wittenberg	6	28
Hiram	47	0
Denison	48	14
Baldwin-Wallace	0	0

Ohio's greatest football pageant, the Acme-Zip Game, again was the highlight of the University of Akron's athletic year. The largest crowd ever to watch the Blue and Gold play, 32,863, saw the Zips down Mount Union 18-0 for their first win in an Acme Zip game since its origin in 1954. The crowd shouted its approval for the fine defensive effort of the Hilltop squad and its devastating running attack in the final stanza.

The final game of the 1958 season can be called nothing but the "Mud Bowl." The Zips and Baldwin-Wallace battled to a scoreless tie under anything but football conditions at the Rubber Bowl. The mud and rain made what could have been an interesting game into a game of fumbles and mistakes. For the record it was the first time since 1948 the Blue and Gold had two shutouts in one season recorded against them.

Top individual stars during the 1958 campaign would be hard to find as the Zips functioned as a close well-knit team. However Art Bailey stood head and shoulders above the other backs in the Ohio Conference. The senior halfback was runner-up in the Conference scoring race with 86 points and was fifth in the rushing department. Art was also in the top ten in total offense and finished in the eighth position as a pass receiver.

Other Zips ranking high on the Ohio Conference rungs were John Stone, fifth in passing and the Conference's fourth leading punter. John Rainey, senior end, also distinguished himself with a fourth place in the Conference in pass receiving.

Captain Dave Adolph was chosen as the outstanding lineman in the Ohio Conference. He was awarded the Mike Gregory Memorial Award, which is the highest honor that can be won by an Ohio Conference Athlete.

Leading the Zip lineman were seniors Ed Toth, Dave Adolph, and John Daily. Toth showed his talent in his four year career by starting every game during that time, a total of thirty-four consecutive games.

McMullen's five year record shows at the Hilltop he has won twenty-five, lost fifteen, and tied three.

SCORES

	Akron U	Opp.
Fenn	2	3
Pittsburgh	3	2
Ohio State	4	0
Western Reserve	12	2
Kenyon	6	0
Slippery Rock	2	0
Oberlin	1	0
Denison	3	1
Case Tech	5	0
Ohio Wesleyan	5	0

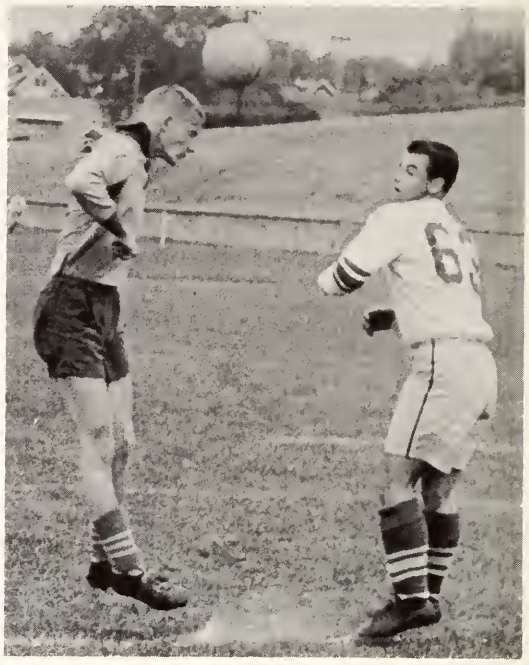

Soccer

Hail to the champs! The University of Akron soccer team nailed down the Ohio collegiate championship with a fine 9-1 record for the 1958 season. Stu Parry's charges dropped their opener to Fenn College at the Rubber Bowl 3-2 in the Acme-Zip game, but came back with nine straight for the Buckeye crown.

Adam Koch and Ed Bender led the Zip attack with fourteen and eleven goals respectively. Jim Parry and Erich Dominik topped the assist department with four setups.

Stu's four-year record at the booter helm is 19-10-3.

Row 1: M. Howard, J. Zimmerman, W. Bender, E. Bender, *Co-Captain;* T. Honeywill, *Co-Captain;* B. Cunningham, R. Duncan. *Row 2:* M. Kungl, D. Haynes, G. Gatsinaris, D. Demkee, W. Krupa, J. Kormanik, J. Parry, F. Schubert. *Row 3:* B. Morrison, *Asst. Coach;* T. Buzous, M. Flinn, N. Roetzel, A. Koch, N. Tilten, B. Ashley, L. Temo, *Asst. Coach;* Stu Parry, *Coach.*

Cross Country

The 1958 cross country season at the University of Akron saw the Zip harriers drop three decisions and win two. The Blue and Gold got off to a fine start by tripping Case Tech and Otterbein, but Wooster, Muskingum and Hiram took the Zips to camp.

Number one man for the Hilltoppers was John Whitehouse. Most improved runner on the squad was Bob Zimmerman.

In the Ohio Conference meet at Oberlin the Zips were ninth with eleven schools participating. Whitehouse again led the Zips in the Conference meet.

The three-year mark of the harriers is now even, eight wins and eight losses.

SCORES

	Akron U	Opp.
Case Tech	19	39
Otterbein	20	38
Wooster	34	23
Muskingum	40	15
Hiram	22	33

Row 1: J. Brueggeman, J. Feola, K. Kemp. *Row 2:* B. Zimmerman, B. Gill, J. Whitehouse, J. Anthe.

Row 1: J. Petty, T. Rupp, D. Cyrill, D. Hanes, R. Neal, Bob Whaley, J. Malone, B. Kovach, C. Lee. *Row 2:* R. Martin, S. Junkins, J. Logsdon, F. Golding, C. Schreter, B. Anderson, R. Pryer, R. Maravich, J. Hopper, A. Adams, B. Green.

Basketball

SCORES

	Akron U	Opp.
Westminster	60	65
Otterbein	66	46
Youngstown	79	66
Seattle	70	63
DePauw	76	57
Kent State	78	66
Denison	85	51
Wooster	99	84
Western Reserve	93	52
Kent State	59	54
Toledo	66	65
Heidelberg	81	57

SCORES

	Akron U	Opp.
Buffalo	102	58
Lake Forest	92	65
Marietta	95	77
Ohio Wesleyan	74	50
Mount Union	84	60
Oberlin	82	57
Muskingum	93	81
Wabash	87	64
Baldwin-Wallace	106	84
Capital	78	60
Wittenberg	52	70

The University of Akron Basketball Team had one of its finest seasons this year. The Zips rolled to a 21-2 record. After the opening loss to Westminster twenty-one straight opponents bowed before the Hilltoppers. The twenty-one wins tied the most wins of one season of the 1944-45 team and the consecutive wins were a new modern win streak record.

In Ohio Conference competition the Zips were second, finishing out with a 10-1 mark.

23
AKRON
31
AKRON
30

55
AKRON
30

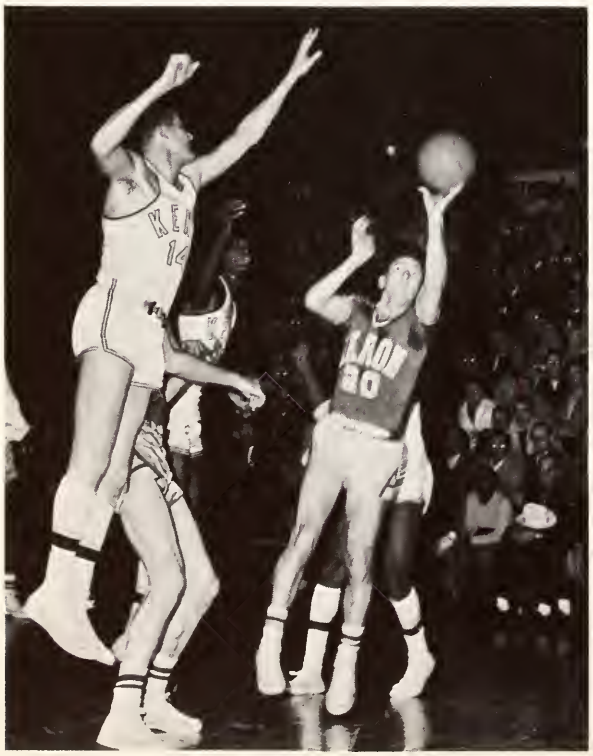

23
21

The 1958-1959 season was really a team effort and the Ohio collegiate circles realized this by placing four Zips, Bob Whaley, Climon Lee, Fred Golding, and Ray Pryear, on the first team of the All-Ohio Conference selections. All the Zip starters were also given votes for the most valuable player in the Conference.

In the individual scoring race, Bob Whaley and Climon Lee held top honors with 335 and 334 points respectively.

Another honor went to Coach Russ Beichly. The Dean of the Ohio Conference coaches was voted the Ohio "Coach of the Year."

With all these honors, a memorable year in the history of basketball at the University comes to a close. It shall always be remembered as one of the finest years in the sport.

Coach Andy Maluke's men went through their dual meet season without a defeat and only a tie with Wooster in the opening match prevented a perfect record. Larry Wormald, Ted Eisenman, Paul Lautenschleger, and John Daily were all undefeated in dual match competition. Daily finished out his wrestling career with 31 straight victories in dual meets.

In the Ohio Conference meet held at Akron, the Zips were edged for top Conference honors by Hiram 56-50.

At the 4-I competition held in Cleveland, Daily gained second spot while Wormald was fourth. The 4-I is rugged wrestling with schools from all over the East and Midwest competing.

SCORES

	Akron U	Opp.
Wooster	14	14
Wittenberg	33	2
Ohio Wesleyan	17	13
Denison	17	13
Oberlin	23	3
Kenyon	20	8
Ohio Wesleyan	19	13
Wooster	18	12
Western Reserve	28	8

Wrestling

Row 1: L. Wormald, D. Brubach, P. Lautenschlager, T. Eisenman. *Row 2:* J. Daily, R. Pier, R. Duncan, W. Kruppa. *Row 3:* Coach Maluke, M. Murray, W. Turner, L. Lushbaugh, K. McDonald, D. Anderson, J. Donnelly, Dr. Dalheim.

Row 1: J. Tayless, S. Berman, A. Krause, S. Goldstein, T. Yengling. *Row 2:* Coach Shearer, M. Kushkin, T. Neff, M. Shapiro, M. Ferrell, R. Mitchell, J. Avery, P. Reichert.

Swimming

Although Coach Shearer's mermen won only two meets in ten starts four new records went into the books. Marvin Ferrell led the way by setting new marks in the 200 yd. butterfly and the 200 yd. breaststroke. The Blue and Gold medley relay team of Dave Plum, Ferrell, Bob Mitchell and Bill Ashley turned in another new record with a 4:26.2 clocking.

Still another mark fell to the Hilltoppers in the 400 yd. freestyle relay. A time of 4:02.1 was recorded by Ashley, Jim Avery, John Tayless, and Tom Neff.

SCORES

	Akron U	Opp.
Kenyon	25	61
Wooster	39	47
Baldwin-Wallace	54	31
Oberlin	36	50
Central State	41	45
Wittenberg	35	50
Fenn	39	47
Muskingum	57	23
Wooster	41	45
Ohio Wesleyan	21	65

Row 1: J. Tayless, R. Zbytovsky, B. Coburn, D. Gaynor, J. Robenson. *Row 2:* V. Wolfe, G. Noruse, W. Tunstall, B. Dick, J. Stringer, Sgt. Arnold.

Rifle Team

Out of the first spot for only the second time in six years, the University of Akron team finished fifth in the Lake Erie Intercollegiate Rifle League. The Zips won four of ten matches.

However the Hilltop season did turn out to be quite a successful one. Sergeant Jim Arnold's number one team finished second in the regional firing at Buffalo while the Akron number two unit was fifth.

George Nourse, Bob Coburn, and Bob Dick were second, third, and fourth in the individual competition.

Coburn was the leading shooter in the League with a fine 283 average. Nourse was number six man with a 277 average and Bill Tunstall ninth with a 275.4 average.

Row 1: Axline, Parry, Dalton, Nelson, Beresky. *Row 2:* Butcher, Dave Young, Lombardi, Williams, Calcei, Otis. *Row 3:* Tidyman, Maglione, Hopper, Haban, Don Young, Swartz, Borner, Coach Cochrane.

Baseball

Russ Beichly and Kenneth "Red" Cochrane shared the baseball reins in 1959 for the Blue and Gold. Illness forced the veteran coach to the sidelines after the Muskingum games. The Zips topped eight opponents in thirteen outings as Dave Young, Jack Tidyman, and Russ Nelson were the shining lights.

Young, senior southpaw, won six and lost four but again led the Ohio Conference in strikeouts, 115, and earned run averages, 1.57. Young flirted with "the no-hit game" twice. Dave gave Otterbein one hit and then went 8 2/3 innings before giving up a lone hit to Hiram. Dave in four years for the Akron nine won 22, lost 8, and in 246 innings had a 1.13 earned run average.

SCORES

	Akron U.	Opp.
Kenyon	1	4
Otterbein	4	0
Youngstown	10	6
Hiram	8	1
Muskingum	0	1
Muskingum	3	10
Mount Union	12	4
Wooster	2	3
Heidelberg	9	0
Fenn	2	1
Hiram	8	3

Tidyman nosed out Nelson for the Hilltop batting crown, .3404 to .3401. Don Lombardi drove in fourteen runs and led the Zips with two homers.

Others swinging big bats for the Hilltoppers were Don Lombardi, .282, and Gino Calcei, .269.

Don Young won two games and lost one as part of the Blue and Gold brother mound act. Don went 11 innings to defeat Fenn, 2-1 for one of the big wins of the year.

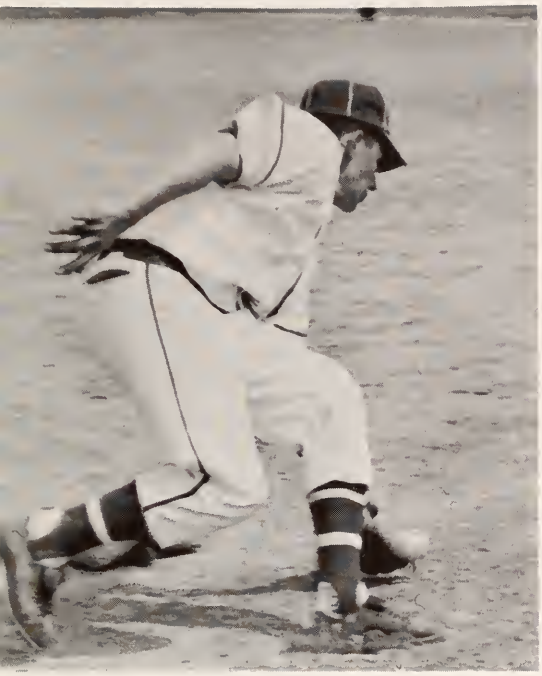

Row 1: D. Murphy, B. Sikute, T. Edwards, C. Fenn. *Row 2:* A. Stevenson, M. Flinn, J. Turpin, Coach Laterza.

SCORES

	Akron U.	Opp.
Fenn	9	3
Youngstown	6½	17½
Wooster	4½	19½
Ohio Wesleyan	9½	14½
Oberlin	23	1
Mount Union	11½	8½
Toledo	14½	5½
Wooster	8½	19½
Denison	1½	26½
Hiram	15½	½

Golf

Tony Laterza in a rebuilding year did a tremendous job in compiling a .500 record during the 1959 golf season. The Zips, winners of the Ohio Conference crown in 1957 and 1958, served notice on foes that things will get tougher for opponents in coming years by playing four freshmen and one sophomore in their first five.

Leading the Hilltop divoters was sophomore Dennis Murphy who copped 25 points in ten matches and had a fine 78 average for 1959. He was awarded the Touchdown Club's Outstanding Golfer trophy.

Carl Fenn, who won the Nick Lazor Tournament tallied 17½ points with an 81 average.

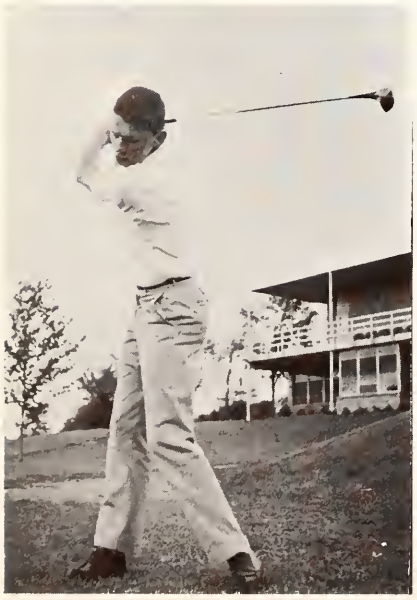

Tennis

Tennis, in the Zip spring sports spotlight, came into its own in 1959. Joe McMullen's racqueteers showed their muscles in the Ohio Conference this season and rang up a fine 5-3 record. Mount Union, Otterbein, and Muskingum fell in Ohio conference play, while Fenn and Youngstown were measured outside the Conference.

Denny Berkowitz was hailed as the most valuable and the most improved player on the squad. Berkowitz played as the number two man behind Dean Milo and accounted the winning season by defeating Adam Baillie of Muskingum in the final singles match. Baillie had defeated Berkowitz in the Conference Meet only three days earlier.

SCORES

	Akron U.	Opp.
Oberlin	0	9
Youngstown	6	3
Otterbein	7	2
Kenyon	1	8
Fenn	8	1
Mount Union	6	1
Wooster	4	5
OC Meet		
Muskingum	5	4

Row 1: H. Stein, D. Berkowitz, D. Milo, J. Carosella. *Row 2:* M. Shapiro, C. Flinn, R. Thorburn, Coach McMullen.

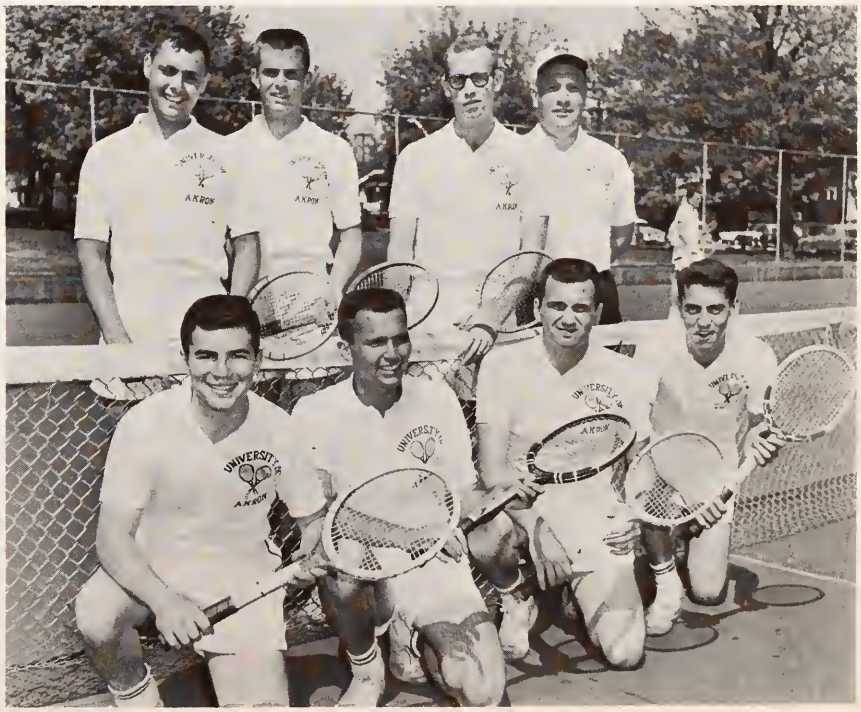

Row 1: Smith, Adams, Owen, Mackey, Murphy, Ashley. *Row 2:* Hall, Gill, Karl, Feola, Kemp, Whitehouse, Burnette, Robinson. *Row 3:* Johnson, Bailey, Harlan, Haynes, Anthe, Lee, Coach Evans.

SCORES

	Akron U.	Opp.
Heidelberg	66 5/6	60 1/6
Otterbein	84	42
Muskingum	62	62 1/2
Wittenberg		34
Mount Union	66 1/3	57 2/3
Ohio Wesleyan	48	87 2/3
Denison		23 1/3
Wooster	59 1/2	87 1/2
Kenyon		7
Capital	84 1/2	42 1/2
Youngstown	82 1/3	43 2/3

Track

The University of Akron track squad swept through the 1959 season winning all five of their dual meets and taking three seconds in triangular meets. The cinder crew upended Heidelberg, Otterbein, Mount Union, Capital, and Youngstown. The Zips scored 33 points in the Ohio Conference Meet, good for third place behind Ohio Wesleyan and Oberlin.

Climon Lee, after a bad injury suffered in the Mount Union meet, came back to win both the high and low hurdles in the OC championships. Teammate Alex Adams ran second to Lee in the low hurdles and third in the highs.

Bob Gill was second in the 880 and Marco Burnette got off the best jump of his career for second in the broad jump. A third in the 220 and a fifth in the 100 were picked up by Bob Harlin.

Two new school records entered the books. Jim Karl set a new discus mark with a 135 foot toss, and the Zip 880 relay team also established a new record.

Alex Adams took high point honors for Coach Evans' crew with 98 points. Bob Harlin was runner-up in the point producing department.

Intramurals

INTRAMURAL CHAMPIONS

Volleyball

Winners Phi Delta Theta
Runners up Tau Kappa Epsilon

Bowling

Winners Tau Kappa Epsilon
Runners up Phi Delta Theta

Scuttleball

Winners Dave Young, Don Young, Bob Wagner
Runners up
Dave Green, Ray Greene, Dick Evans

Christmas Basketball

Winners Vikings
Runners up Hornets

University Basketball

Winners Vikings
Runners up Phi Delta Theta

Fraternity Basketball

Winners Phi Delta Theta
Runners up Lone Star

Foul Shooting

Winner Lou Rizzo
Runner up Dave Young

Wrestling

Winners Lone Star
Runners up Phi Delta Theta

Swimming

Winners Lone Star
Runners up Phi Delta Theta

Ping Pong

Winner Bob Ragan
Runner up Jack Turpin

Track and Field

Winners I.S.A.
Runners up Phi Delta Theta

Softball

Winners Phi Delta Theta
Runners up Theta Chi

GRADUATES

From left to right: Raymond Elliott, Maxine DiDonato, John Daily. *Missing from picture:* Sylvia Papatonis.

Senior Class Officers

President	John Daily
Vice President	Raymond Elliott
Secretary	Sylvia Papatonis
Treasurer	Maxine DiDonato

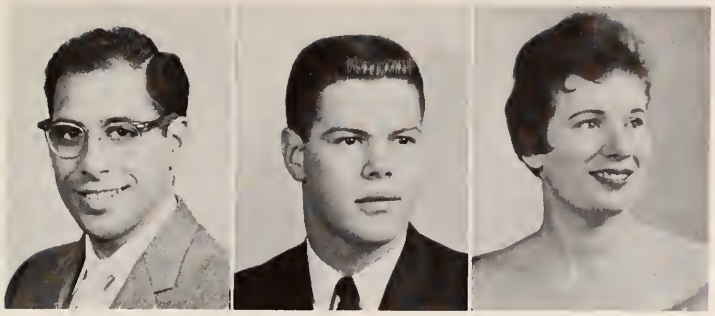

ANTHONY M. ABBATE, *College of Engineering;* Phi Kappa Tau; Interfraternity Council; Student Council; AIEE; Newman Club.

DAVID GEORGE ADOLPH, *College of Education;* Football, Captain; Omicron Delta Kappa; Varsity "A" Club.

MARY LYNN ADAMS, *College of Education;* Phi Mu; A-Key; Who's Who; Student Council; Freshman Counselor; Women's League Representative.

RICHARD L. AMBER, *College of Engineering;* OSPE; AIEE.

EVERETT JOSEPH ANDERSON, *College of Engineering;* AIEE; IRE; Sigma Tau.

ANTHONY JOSEPH AULINO, *College of Business Administration;* Lone Star; Industrial Management Club; SAM.

PATRICIA ANN BAIR, *College of Education.*

THOMAS BALAJ, *College of Liberal Arts.*

NANCY MARIE BALKO, *College of Education;* Alpha Gamma Delta; Tel-Buch; Buchtelite; Art Club; YWCA; WAA.

JAMES F. BASKETT, *College of Business Administration;* Alpha Phi Alpha; Accounting Club; Marketing Club; Track; Buchtelite.

MARY ANNE BECHKOWIAK, *College of Liberal Arts.*

THOMAS OLIVER BEE, *College of Business Administration;* Marketing Club; Memorial Hall, Assistant Building Manager.

Class of 1959

MARILYN V. BERARDI, *College of Education;* Alpha Gamma Delta; Pierian; A-Key; WAA Bowling Manager; Student Council; Buchtelite.

LOUIS J. BERES, *College of Business Administration.*

LINDA LOU BERGEY, *College of Education.*

BARBARA ANNE BOCK, *College of Liberal Arts;* Kappa Kappa Gamma, Sec.; Buchtelite, Associate Editor; Tel-Buch, Copy Editor; Band; Women's League, Vice Pres.; Panhellenic Council.

BYRON OLIVER BOWEN, *College of Business Administration;* Marketing Club, Treas.; Accounting Club; Industrial Management Club; SAM.

DONALD BOWLES, *College of Business Administration.*

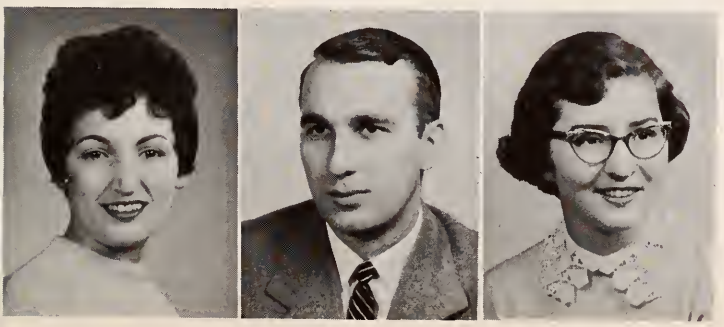

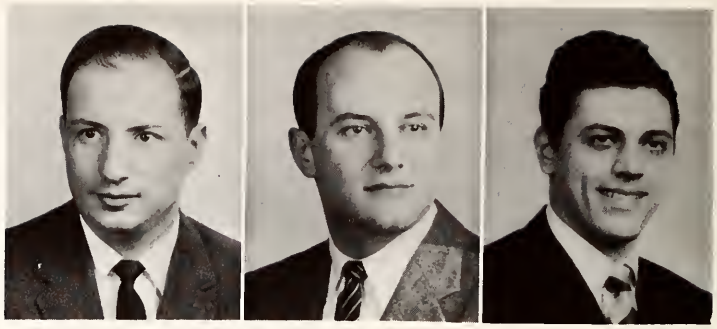

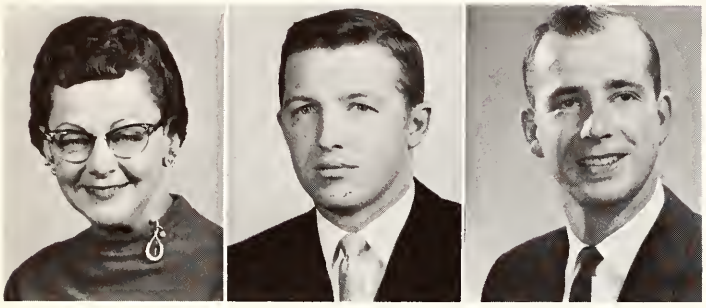

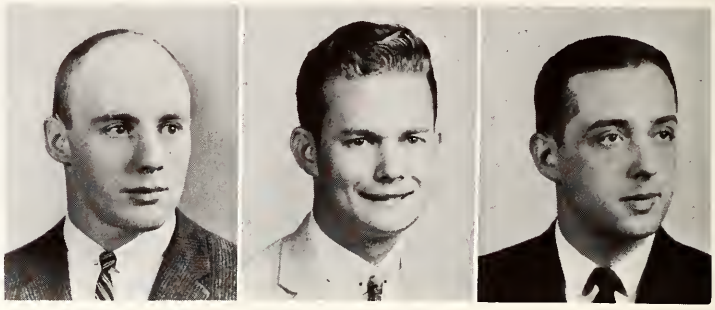

JERRY MICHAEL BUTZ, *College of Liberal Arts;* Newman Club; Phi Sigma Kappa, Vice Pres.; Buchtelite, Managing Editor; Freshman Counselor; Pi Kappa Delta; Johnson Club.

SYLVIA ANN CALHOUN, *College of Business Administration;* University Singers; Beta Delta Psi, Sec.

JEANNE CAPOUS, *College of Education;* Zeta Tau Alpha, Vice Pres.; SNEA, Vice Pres.; Kappa Delta Pi, Vice Pres.; WAA; YWCA; Eastern Orthodox Federation.

BLANCHE CARTER CLARK, *College of Education;* NEA; OEA; IRA; AEA.

JAMES F. CLEMENTS, *College of Business Administration;* Beta Delta Psi, Treas.; Accounting Club; Marketing Club.

PAUL EUGENE COFFMAN, *College of Business Administration;* Accounting Club; Beta Delta Psi, Treas.; Marketing Club.

GERALD E. CHAPMAN, *College of Business Administration;* Debate Team; Marketing Club; Accounting Club; Beta Delta Psi; Pershing Rifles; Sociology Club.

MILO E. CHELOVITZ, *College of Liberal Arts;* Student Council; Phi Delta Theta; Student Building, Asst. Mgr.; Student Center, Assoc. Mgr.; German Club.

JOSEPH A. CISTONE, *College of Liberal Arts;* Wrestling; Football; Varsity "A" Club; Psychology Club.

GARY COMPTON, *College of Business Administration;* Lone Star, Pres.

LARRY NEIL CONLEY, *College of Business Administration;* Marketing Club; SAM; ISR.

ROBERT E. CONLEY, *College of Engineering;* OSPE; AIEE; IRE; Arnold Air Society.

University of Akron

RICHARD EUGENE CORBETT, *College of Business Administration;* Accounting Club, Sec., Treas.; Beta Delta Psi, Vice Pres.

SANDRA JACQUELYN CRABTREE, *College of Education;* Phi Mu; Pi Omega Pi; Secretarial Club; YWCA.

AUDREY DAHLGREN, *College of Education;* NEA; OSEA; Sociology Club; Theatre; Forensic.

JOHN ARTHUR DAILY, *College of Business Administration;* Senior Class, Pres.; Wrestling, Capt.; Football; Lone Star, Treas.; Who's Who; Industrial Management Club.

ROBERT M. DAILY, JR., *College of Business Administration;* Phi Delta Theta; Who's Who; A-Key; Soccer; Wrestling; Phi Eta Sigma.

LOIS DALTON, *College of Liberal Arts.*

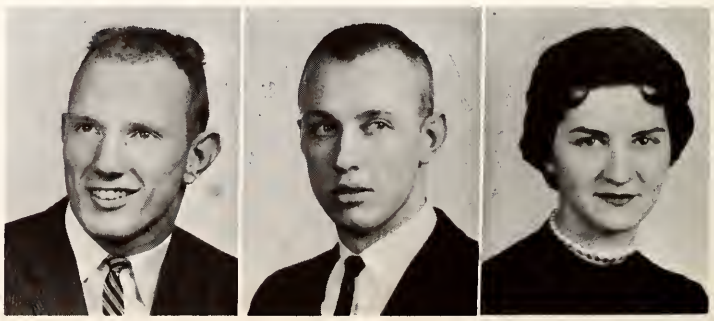

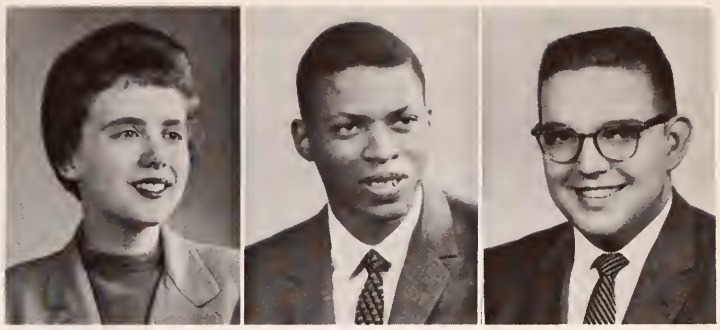

HENRY EDWARD DANIEL, *College of Liberal Arts;* Phi Delta Theta; Buchtelite, Page Editor, Circulation Manager; Sociology Club, Vice Pres.; Pershing Rifles; Art Club; Tel-Buch.

MICHAEL DAVIDIAN, *College of Business Administration.*

DOUGLAS JAMES DAVIDSON, *College of Liberal Arts;* Football; Varsity "A" Club; Biology Club; Phi Sigma Society, Treas.; Lacrosse.

JUNE YVONNE DELLAPA, *College of Education;* SNEA.

JOANNE DE MASS, *College of Education;* Alpha Gamma Delta.

LEONA DICK, *College of Education.*

DEBORAH DAVIS, *College of Education;* Delta Gamma; SNEA; YWCA; WAA; Psychology Club; Marketing Club.

JERRY HUMPHREY DAVIS, *College of Liberal Arts;* Alpha Phi Alpha, Treas.; Psi Chi; Psychology Club.

ROBERT ELLSWORTH DECKER, *College of Business Administration;* Phi Kappa Tau; Scabbard and Blade; Band; SAM; Industrial Management Club.

JOANNE DI DONATO, *College of Education;* Alpha Gamma Delta; Home Economics Club; Newman Club; WAA; SNEA; Buchtelite.

MAXINE JEAN DI DONATO, *College of Education;* Alpha Gamma Delta, Vice Pres.; WAA, Pres.; Senior Class, Treas.; A-Key; Pierian; Women's League Representative.

ROBERT GENE DI DONATO, *College of Business Administration;* Marketing Club.

Class of 1959

ROCHELLE LEE DIENOFF, *College of Education;* Women's League, Pres.; Pierian; A-Key; Who's Who; WAA; ACE.

VICTOR P. DIFEO, *College of Engineering;* AIEE; OSPE.

JOE ARTHUR DILLWORTH, *College of Engineering;* ASME; OSPE.

JOSEPH W. DI MASCIO, *College of Liberal Arts;* Phi Kappa Tau; Biology Club, Pres.; Sabre Squadron; Freshman Counselor.

JOHN DOLENSKY, *College of Liberal Arts.*

JERRY ALLAN DONELAN, *College of Liberal Arts;* Phi Sigma Kappa, Sec., Treas.; Student Center, Asst. Mgr.; Newman Club; Sabre Squadron.

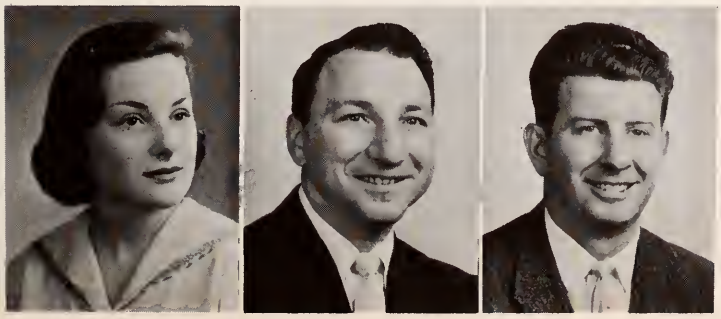

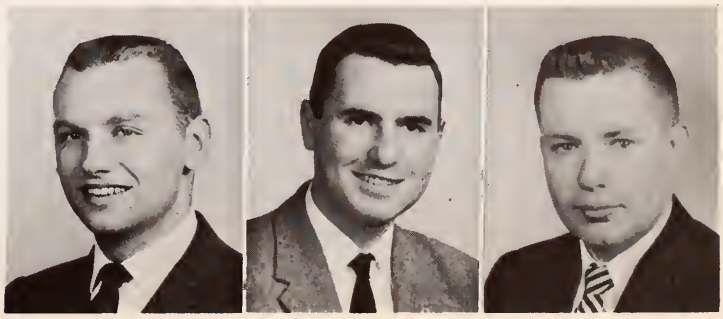

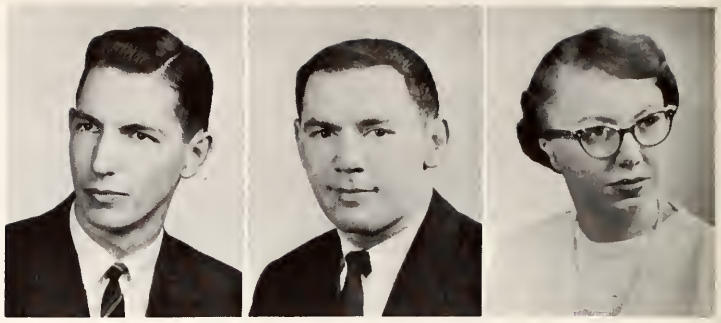

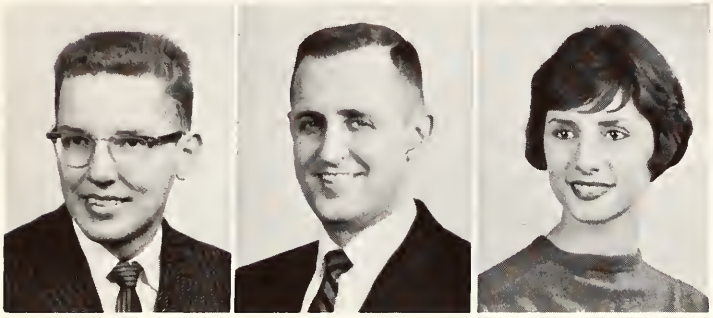

MARY ELLEN WERT DOUGLAS, *College of Education;* Who's Who; WAA, Sec.; Kappa Delta Pi; Tau Kappa Phi; Alpha Gamma Delta; Pierian.

NOLAN E. DOUGLAS, *College of Business Administration;* SAM; AMA.

GERTRUDE DOWNEY, *College of Education.*

DARRELL EUGENE DUBE, *College of Engineering;* Lambda Chi Alpha, Pres.; Omicron Delta Kappa, Vice Pres.; Varsity Tennis; Varsity Swimming; Tel-Buch.

RICHARD DUFALA, *College of Business Administration;* Lambda Chi Alpha, Pres.

DOROTHY LEE DUFF, *College of Education;* SNEA, Social Chairman; Zeta Tau Alpha, Sec.; Alpha Lambda Delta; YWCA.

ROBERT LOUIS DUNCAN, *College of Engineering;* ASME.

THOMAS EUGENE DURKINS, *College of Business Administration;* Lone Star; Marketing Club; Newman Club.

BETTY EDMISTON, *College of Liberal Arts;* Alpha Gamma Delta; WAA.

RAYMOND JOHN ELLIOTT, *College of Business Administration;* Phi Sigma Kappa, Pres.; Omicron Delta Kappa; Beta Delta Psi; Pi Kappa Delta; Who's Who; Newman Club.

JOHN JACOB EMERY, *College of Business Administration;* Phi Sigma Kappa; University Band; University Orchestra.

ROBERT MELVIN EPPLEY, *College of Liberal Arts.*

University of Akron

CHARLES WILLIAM EVANS, *College of Education;* Tau Kappa Epsilon, Pres.; Pi Kappa Delta, Pres.; Who's Who; University Theatre; Varsity Debate Team; SNEA.

JEROLD FEDERMAN, *College of Liberal Arts;* Alpha Epsilon Pi; Biology Club.

AUGUSTINE FRANCIS FIELDS, *College of Business Administration;* Accounting Club; Marketing Club.

JUDITH FLOOK, *College of Education;* Delta Gamma; SNEA; ACE.

DARREL KEITH FRASER, *College of Business Administration;* Accounting Club.

VERNA FRIEND, *College of Education;* Delta Gamma; Secretarial Science Club.

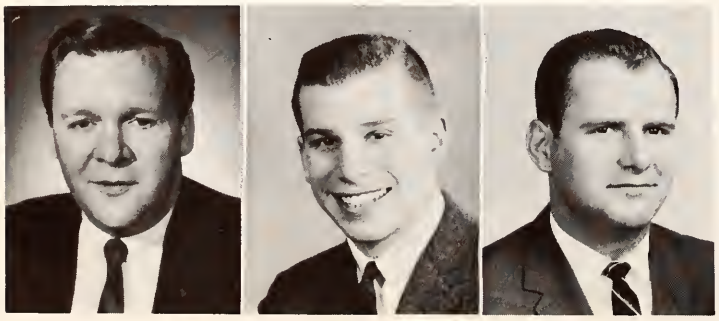

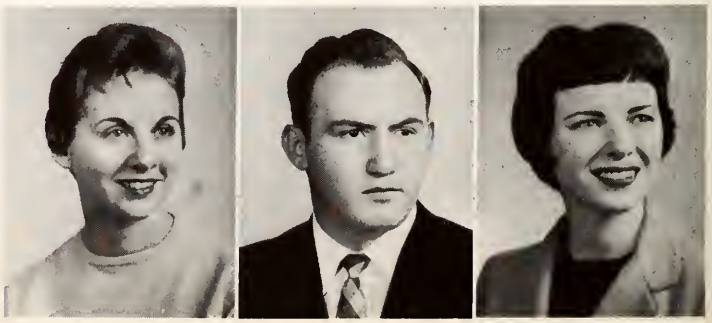

RAYMOND HAROLD FURBEE, *College of Business Administration;* Tau Kappa Epsilon; Track; Varsity "A" Club; Accounting Club; Marketing Club; Sociology Club.

DRAELEEN GABALAC, *College of Education;* University Theatre; Forensic; Johnson Club; Philosophy Club.

DENNIS T. GARN, *College of Liberal Arts.*

GLADYS BURTON GIBSON, *College of Education.*

MOSES GIDDINGS, *College of Business Administration;* Accounting Club.

GENEROSE ANNE GILL, *College of Liberal Arts;* Delta Gamma, 1st V. Pres.; Newman Club, 1st V. Pres.; Johnson Club; Home Economics Club; French Club; W.A.A.

KENNETH GLOVER, *College of Business Administration.*

JOYCE GREENE, *College of Business Administration;* Alpha Delta Pi; R.O.T.C. Sponsor; University Singers; W.A.A.; Secretarial Science Club; Senior Board.

SANDRA RAE GREGG, *College of Education;* Alpha Delta Pi; Y.W.C.A.; Tel-Buch; W.A.A.; A.C.E.

JOANNE JANE GRIFFITH, *College of Liberal Arts;* Panhellenic Council; Alpha Gamma Delta; Homecoming Queen; W.A.A.

NORMA GRIFFITH, *College of Education.*

BERNADINE GRIGGY, *College of Education.*

Class of 1959

PATRICIA FAITH HACKNEY, *College of Education;* Phi Mu; University Singers; SNEA; WAA; ACE.

ROBERTA CORNELIA HAGENBAUGH, *College of Education;* Phi Mu, Pres.; Dance Committee Chairman; Who's Who; Tel-Buch; Panhellenic, Vice Pres.; Freshman Counselor.

HOWARD N. HALCOMB, *College of Education;* AABTA; SNEA; OSEA; ASEA; Marketing Club.

DONALD HAMMETT, *College of Education;* Pi Kappa Delta; Track.

JOHN R. HANSEL, *College of Liberal Arts;* Lambda Chi Alpha; Phi Sigma Society.

IVAN GERALD HASTLER, *College of Business Administration;* Beta Delta Psi, Pres.; Accounting Club; Marketing Club.

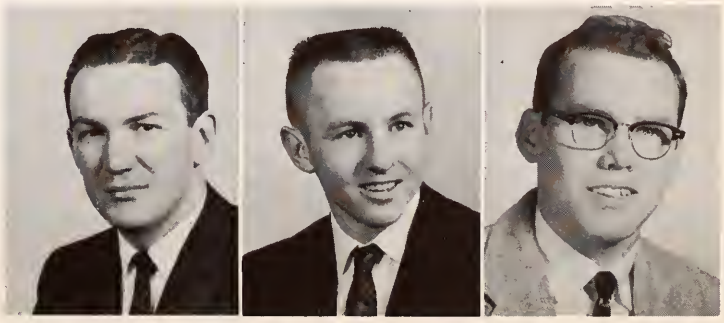

ELSIE ANNA HEILMAN, *College of Education;* Alpha Delta Pi, Pres.; Panhellenic Council, Pres.; Pierian; A-Key; Alpha Lambda Delta; Who's Who.

CHRISTIAN CLAIR HEIM, *College of Liberal Arts.*

DUANE GALE HELMICK, *College of Engineering;* OSPE; ASME.

LLOYD DALE HILLIARD, *College of Business Administration;* Accounting Club.

CARL JOSEPH HILT, *College of Business Administration;* Lambda Chi Alpha; Accounting Club; Newman Club; Tel-Buch.

ROGER M. HITE, *College of Business Administration;* Track; SAM; Marketing Club; Industrial Management Club; Sabre Squadron; Theta Chi.

RICHARD ALBERT HITES, *College of Business Administration;* Marketing Club.

HARRY GARDNER HOLCOMBE, *College of Engineering;* Sigma Tau; ASME; Arnold Air Society; OSPE; University Singers.

ROY F. HOLLANDER, *College of Engineering;* Lone Star, Pres.; Sigma Tau; Student Council; AIEE; IRE; OSPE.

DANA LEE HOLLIDAY, *College of Education;* Lone Star; Tel-Buch; Psychology Club.

THOMAS W. HONEYWILL, *College of Business Administration;* Phi Delta Theta; Soccer, Co-Captain; Marketing Club; Arnold Air Society; Tel-Buch.

WILLIAM A. HUBIACK, *College of Business Administration;* SAM; Marketing Club; Eastern Orthodox Fellowship.

University of Akron

WAYNE R. HUME, *College of Liberal Arts;* Art Club, Pres.

RICHARD V. HUPP, *College of Engineering;* AIRE; OSPE; ISA.

JASON NICHOLAS IRISH, *College of Liberal Arts;* Lambda Chi Alpha, Sec.; Freshman Counselor; May Day, Co-Chairman; Buchtelite, Feature Editor; Johnson Club; German Club.

FRANKLIN T. JENKINS, *College of Business Administration.*

WILLIAM P. JOHNSON, *College of Engineering;* OSPE; AIEE; Radio Workshop.

JOHN DAVID JUDGE, *College of Business Administration;* Accounting Club.

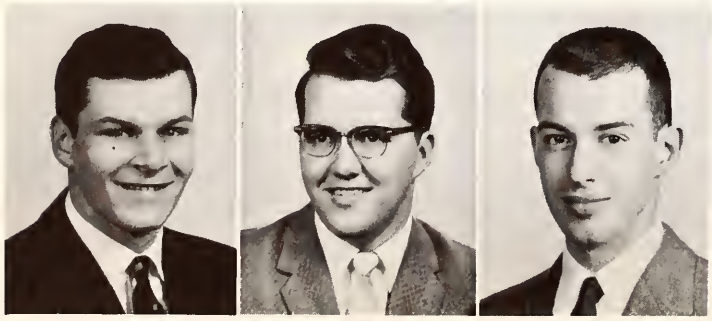

LOIS WHITMIRE KELLEY, *College of Education;* Alpha Delta Pi, Treas.; Pi Omega Pi; Freshman Counselor; A-Key; University Theatre; Buchtelite.

THOMAS C. KELLEY, JR., *College of Business Administration;* Beta Delta Psi; Marketing Club, Vice Pres.; Industrial Management Club.

MARY LOU KESLER, *College of Education;* Delta Gamma, Pres.; Student Council, Sec.; Homecoming Queen Crowner; ROTC Sponsor; Who's Who; A-Key.

JANIS KAY KOEHLER, *College of Education;* Kappa Kappa Gamma; YWCA, Vice Pres.; Tel-Buch, Photo Editor.

MARVIN KOPELSON, *College of Liberal Arts;* Phi Sigma Society, Pres.; Phi Eta Sigma; Phi Sigma Alpha; Biology Club.

JOSEPH DAVID KORMANIK, *College of Liberal Arts;* Phi Delta Theta, Pres.; Omicron Delta Kappa, Sec.; Student Council, Vice Pres.; Who's Who; A-Key; DMS.

MICHAEL KRISTAN, *College of Engineering;* IRE; OSPE.

BEYNON JACKSON LAHR, *College of Engineering;* OSPE; ASME.

BRUCE JAMES LEAVITT, *College of Business Administration;* Zeta Beta Tau, Treas.; Reserve Tribune; Marketing Club.

JOYCE MAE LEMMERT, *College of Education;* Phi Mu; YWCA; WAA; Women's League; FTA.

WILL THOMPSON LEVEY, *College of Liberal Arts;* Philosophy Club; Sociology Club.

ELLEN L. LEWIS, *College of Business Administration;* Theta Phi Alpha, Pres.; Panhellenic Council, Treas.; Newman Club; Secretarial Science Club.

Class of 1959

RUTH LEWIS, *College of Education;* SNEA; OSEA; Delta Kappa Gamma; AEA.

JOYCE WANETA LLOYD, *College of Liberal Arts;* Psi Chi, Pres.; Pi Kappa Delta; Psychology Club, Treas.; German Club; Debate; Gamma Beta.

WILLIAM D. LONG, *College of Business Administration;* Accounting Club; Marketing Club; Beta Delta Psi.

EUGENE MARK LUKINAC, *College of Liberal Arts;* Tau Kappa Epsilon; Alpha Chi Sigma, Pres.

DANIEL ARTHUR MacDONALD, *College of Liberal Arts;* Pre-Ministerial Association: University Christian Fellowship.

MARGARET JEAN MADDOX, *College of Education;* Student Nurses Association, Pres.

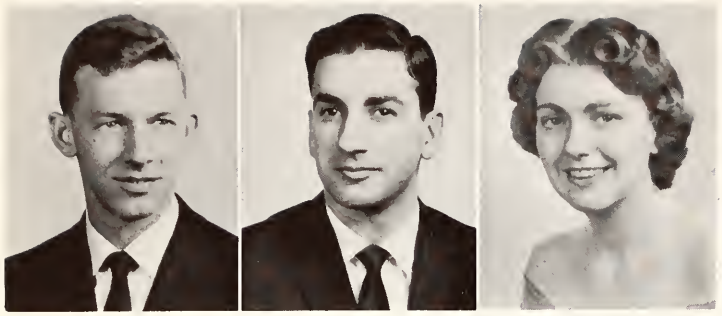

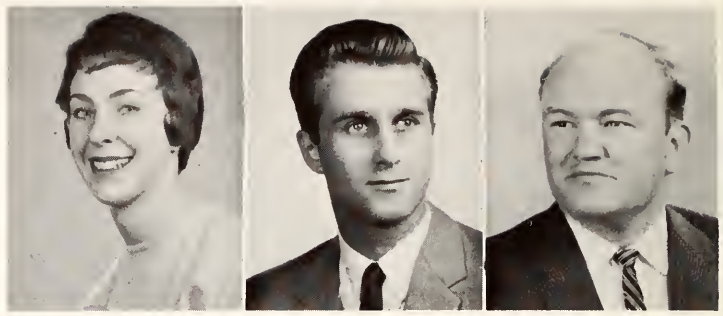

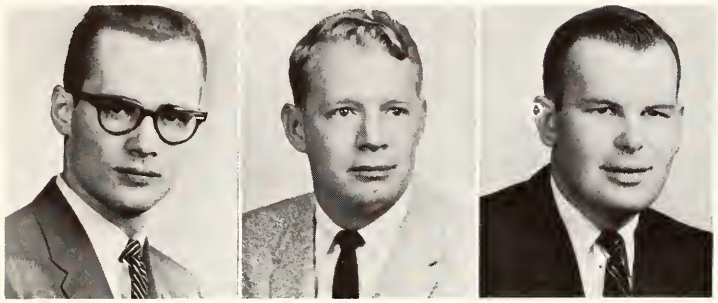

CHARLES ROBERT MAPLES, *College of Engineering;* Tau Kappa Epsilon; AIEE; OSPE; Arnold Air Society; University Band.

ROY MAROCCHINO, *College of Business Administration;* Accounting Club.

EILEEN MARIE McALEESE, *College of Education;* Phi Mu, Treas.; Johnson Club, Sec.; Sociology Club; SNEA; Newman Club; Buchtelite.

CARL MEADOR, *College of Business Administration;* Lambda Chi Alpha; Varsity Swimming.

WILLIAM H. MEEK, JR., *College of Liberal Arts;* Alpha Chi Sigma.

HOWARD MEHIGAN, *College of Business Administration;* Lone Star, Treas.; Newman Club; Accounting Club; Radio Workshop, Marketing Club.

H. JOAN McGEARY, *College of Education;* Secretarial Science Club; Marketing Club; WAA; Alpha Gamma Delta, 2nd Vice Pres.; Women's League; YWCA.

DAVID M. McKOSKI, *College of Business Administration;* Lone Star Industrial Management Club; Baseball; Football.

BOB MEADE, *College of Education;* Lone Star; Basketball, Manager; Football, Manager; Baseball, Manager.

JOHN MENYES, *College of Business Administration;* Tau Kappa Epsilon; Industrial Management Club.

MARY JANE MICHALEC, *College of Liberal Arts;* Delta Gamma, Vice Pres.; Biology Club, Sec.; Newman Club; Radio Workshop; Buchtelite; YWCA.

EDWARD JOSEPH MILLER, *College of Engineering;* Sigma Tau; ASME; OSPE.

University of Akron

RICHARD E. MILLER, *College of Engineering;* Sigma Tau; OSPE; AIEE; IRE, Chairman.

NANCY CAROLYN MILLS, *College of Liberal Arts;* Debate; German Club.

DOROTHY MORTON, *College of Education.*

JOSEPHINE M. MURDOCCO, *College of Education;* Alpha Delta Pi; Newman Club; SNEA.

DALE ALLEN MUSSER, *College of Engineering;* AIEE, Sec.; OSPE, Sec.; IRE; University Theatre.

ELAINE L. MYSOCK, *College of Education;* Pi Omega Pi; SNEA; Secretarial Science Club; Gamma Beta.

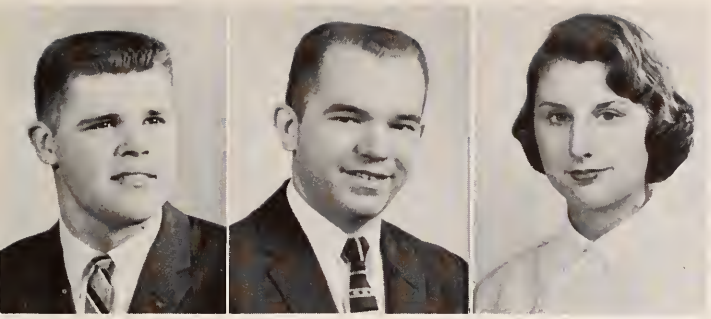

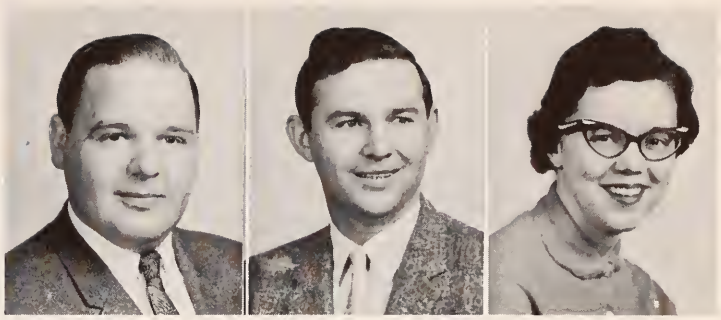

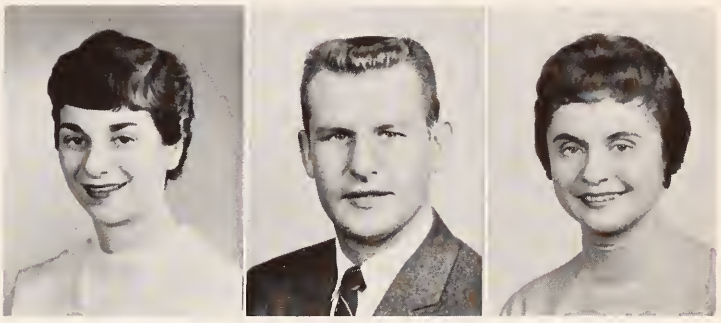

JAMES WILLIAM NEELY, JR., *College of Business Administration;* Student Council, Pres.; Lambda Chi Alpha, Pres.; A-Key; Who's Who; Arnold Air Society; Freshman Counselor.

HENRY NETTLING, *College of Business Administration;* Accounting Club; Pershing Rifles; Scabbard and Blade; Marketing Club.

FAYE ANN NOBIL, *College of Education;* Women's League, Sec.; Pierian; A-Key; Who's Who; Kappa Delta Pi.

JAMES HARVEY NORMAN, *College of Business Administration;* Accounting Club; Marketing Club; Beta Delta Psi.

DONALD RAYMOND NORTON, *College of Business Administration;* Marketing Club; Accounting Club.

JANET ELAINE OHLRICH, *College of Education.*

GERALD FREDERICK O'NEAL, *College of Business Administration;* Theta Chi, Pres.; Interfraternity Council, Pres.; Who's Who; Student Council; Freshman Counselor; Tel-Buch.

BARBARA ALICE PAMPLIN, *College of Liberal Arts;* Alpha Lambda Delta, Treas.; Phi Sigma Alpha.

VIRGINIA PAPAIOAN, *College of Education;* Philosophy Club; Home Economics Club; YWCA; SNEA; Alpha Delta Pi.

SYLVIA C. PAPATONIS, *College of Education;* Women's League Council; Alpha Delta Pi; Senior Class, Sec.; WAA, Board.

RICHARD THOMAS PAUL, *College of Business Administration;* Phi Kappa Tau; SAM; Marketing Club.

DOROTHY J. PAVELCHAK, *College of Education;* SNEA; ACE; Sociology Club; Gamma Beta.

Class of 1959

ROBERT GARY PEASE, *College of Education;* Art Club.

FRANKLIN D. PERRY, *College of Business Administration;* Theta Chi; Student Council; Freshman Counselor; Phi Eta Sigma; Beta Delta Psi; Interfraternity Council.

BRUCE ROBERT PETERSON, *College of Education;* Track; Varsity "A" Club.

PATTY LOU PETERSON, *College of Education;* Delta Gamma, Treas.; YWCA, Pres.; WAA, Sec.; ACE, Sec.; Senior Class, Social Chairman; Panhellenic Council.

BEVERLY ANN PFEIL, *College of Education;* Gamma Beta; Tau Kappa Phi; Home Economics Club; SNEA; Newman Club.

LEE GORDON POE, *College of Engineering;* Pershing Rifles; ASME; OSPE.

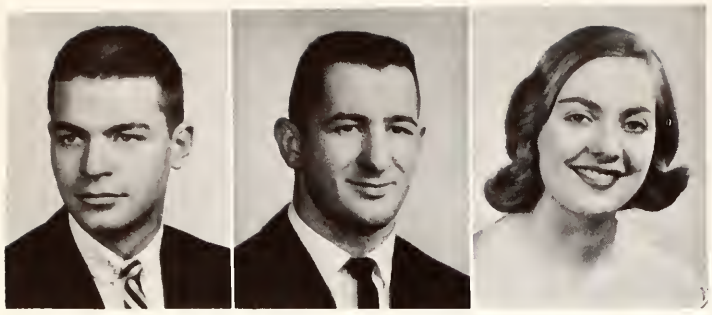
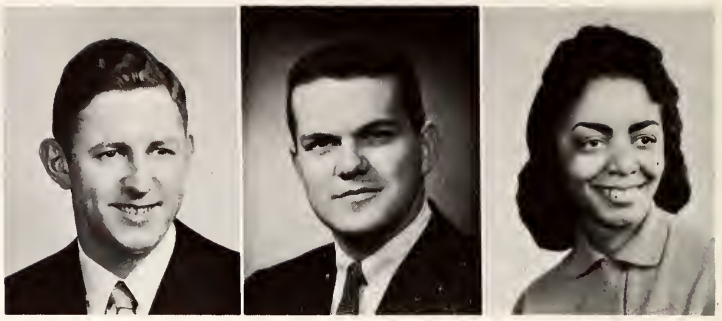

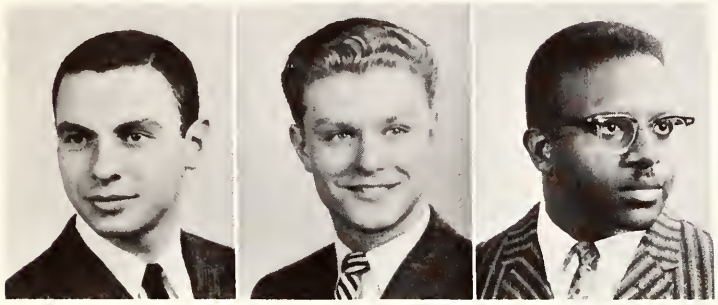
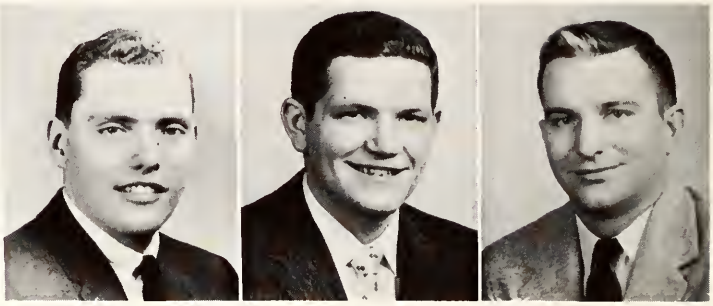

DAVID POOLE, *College of Education;* Theta Chi, V. Pres.; Arnold Air Society; Forensic.

JERRY LEE PORTS, *College of Engineering;* ASME; OSPE; Sigma Tau.

MARILYN LOUISE PRETTYMAN, *College of Liberal Arts;* WAA; Theatre; Band; Sociology Club, Pres.; Phi Mu, V. Pres.; A-Key; Who's Who.

HAROLD PULCINI, *College of Liberal Arts.*

ROBERT DALE RAUSCHENBACH, *College of Engineering;* ASME; OSPE.

RAMONA VICTORIA REASOR, *College of Education;* NEA; OEA.

EDWIN MORTON REGAL, *College of Business Administration;* Alpha Epsilon Pi, Pres.; Accounting Club; Marketing Club.

WALTER RICE, *College of Liberal Arts;* IFC, Pres.; Buchtelite; Phi Sigma Kappa, Vice Pres.; Tel-Buch.

WILLIAM RADFORD RICE, *College of Liberal Arts;* Alpha Phi Alpha; Spanish Club; German Club.

TED EMMONS ROBERTSON, *College of Liberal Arts;* Lone Star; Phi Sigma; Biology Club.

EVAN M. ROBINSON, *College of Engineering;* IRE; OSPE; Sigma Tau.

JERRY M. ROBINSON, *College of Engineering;* IRE; OSPE.

University of Akron

THOMAS E. RODEN, *College of Engineering;* IRE; AIEE; OSPE.

PATRICK GEORGE ROMAN, *College of Business Administration;* Theta Chi; Football; Marketing Club; Industrial Management; Sabre Squadron.

LAWRENCE ROSSITER, *College of Liberal Arts;* Biology Club, Treas.

JOHN A. RYAN, *College of Business Administration;* Newman Club; Philosophy Club; Marketing Club.

CHALMERS SCHRODER, *College of Business Administration.*

MADGE SAVAGE, *College of Education;* Alpha Delta Pi; WAA.

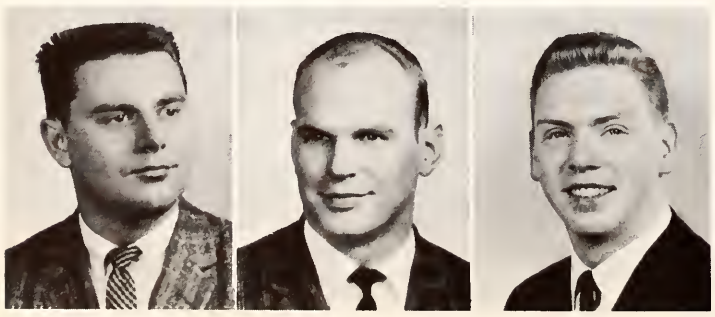
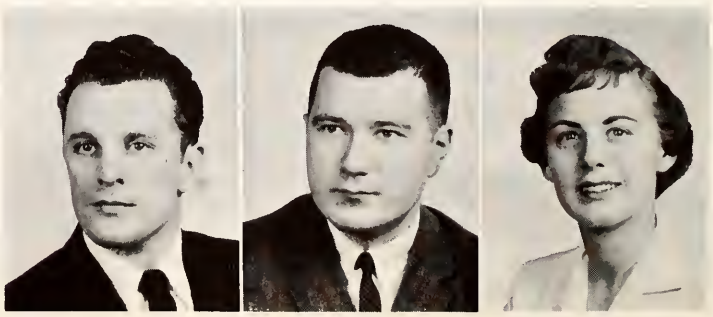

DOROTHY SCOTT, *College of Education;* Co-Editor Tel-Buch; Pierian, V. Pres.; Who's Who; Alpha Delta Pi, V. Pres.; Panhellenic Council; Junior Panhellenic Advisor.

JOSEPH THOMAS SERENO, *College of Business Administration;* Lambda Chi Alpha; Varsity Golf; Marketing Club.

JOHN ROGER SHRIVER, *College of Liberal Arts;* French Club; Philosophy Club.

MARGARET RUTH SIRLOUIS, *College of Education;* SNEA; ACE; Zeta Tau Alpha.

MICHAEL T. SKUBIAK, *College of Engineering;* Newman Club; ASME; OSPE; Sigma Tau, V. Pres.; Phi Eta Sigma.

ALBERT W. SMESKO, *College of Education;* Football; Varsity "A" Club; Assistant Intramural Director; Intramural Director; Track; Senior Committee.

LUCY SIGMON, *College of Education.*

ROBERT SIGRIST, *College of Business Administration.*

MARTHA SIMMONS, *College of Education;* Pierian; Who's Who; Kappa Kappa Gamma, Pres.; Kappa Delta Pi, Pres.; Student Council; AFROTC Honorary Cadet Colonel.

WILLIAM D. SMITH, *College of Business Administration;* Lone Star; Radio Workshop; Newman Club, Treas.; Accounting Club.

ROBERT LEWIS SNYDER, *College of Business Administration;* AFROTC Wing Commander; Arnold Air Society; Industrial Management Club, Sec., Treas.; SAM, Sec., Treas.; Marketing Club.

CAROL ANN SOWERS, *College of Education;* Zeta Tau Alpha; Panhellenic Council; Band; WAA.

Class of 1959

CAROL SPIERS, *College of Education;* Zeta Tau Alpha; Panhellenic Council.

JAMES MERRITT SPONSELLER, *College of Business Administration;* Phi Kappa Tau; Industrial Management Club; Scabbard and Blade.

JOAN SPRATT, *College of Education;* Delta Gamma; ACE, Treas.; Freshman Counselor; SNEA; YWCA; Senior Committee.

ROMEO GORDON STARINIERI, *College of Business Administration;* Accounting Club; Newman Club; Beta Delta Psi.

RAYMOND E. STEINKERCHNER, *College of Liberal Arts;* Lone Star; Arnold Air Society; Wrestling Team; Swimming Team; Psychology Club; Newman Club.

ALFRED STORK, *College of Business Administration.*

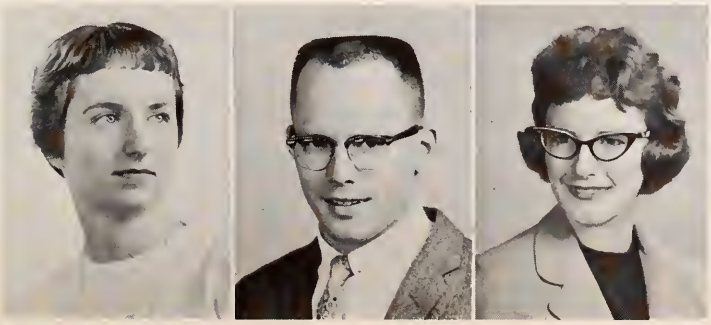

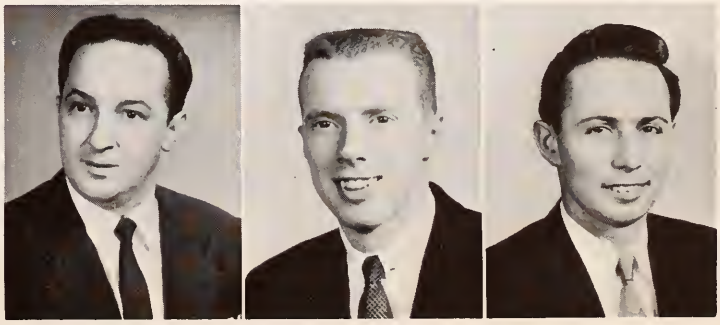

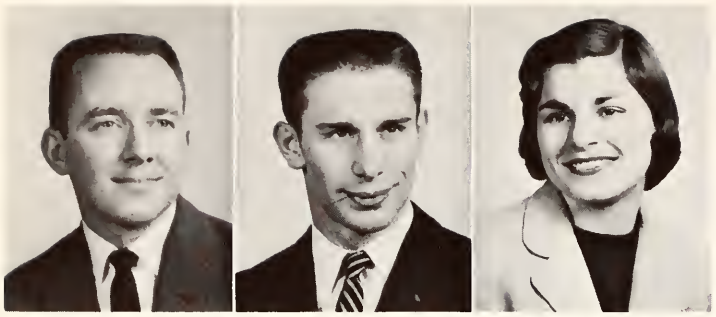

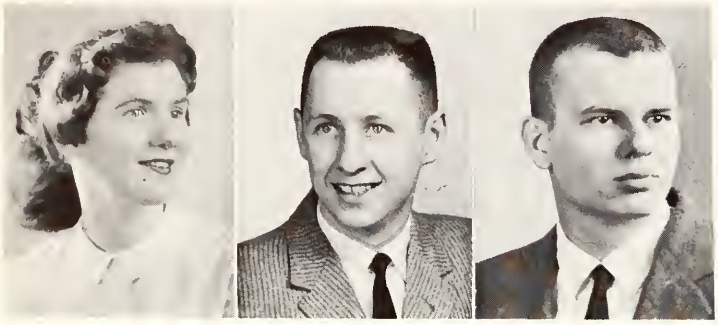

ROBERT SUMMERS, *College of Business Administration.*

JAMES LESLIE SWICKARD, JR., *College of Engineering;* Tau Kappa Epsilon, Sec.; ASME; Arnold Air Society.

BARBARA LARDIS, *College of Education;* Delta Gamma.

JOYCE THOMPSON, *College of Education;* Phi Mu, Pres.; Who's Who; A-Key; Student Council; Theatre; Pierian.

KENNETH H. THOMPSON, *College of Engineering;* Lambda Chi Alpha, Pres.; Sigma Tau, Pres.; Omicron Delta Kappa; Student Council; AIEE; IRE.

JOHN DUNSTER TIDYMAN, JR., *College of Liberal Arts;* Lambda Chi Alpha; Varsity Baseball; Songfest Chairman; Varsity "A" Club; Phi Sigma.

VINCENT TASSIELLO, *College of Business Administration.*

E. KAY TAYLOR, *College of Education;* Pierian, Pres.; Student Council; Cheerleader, Capt.; Homecoming Co-Chairman; A-Key; Who's Who.

MYRTIS REYNOLDS THOMAS, *College of Education;* ACE; SNEA.

MARTHA TINSLEY, *College of Education.*

JACK TOWNSEND, *College of Liberal Arts.*

TOMMY LEE TROXEL, *College of Education;* University Christian Fellowship, Pres.; ROTC Band; SAA.

University of Akron

WILLIAM TUNSTALL, *College of Business Administration;* AFROTC, Battle Group Commander; Phi Sigma Kappa, Pres.; Omicron Delta Kappa; Songfest Co-Chairman.

WILLIAM S. VANATTA, *College of Business Administration;* Tau Kappa Epsilon; Scabbard and Blade; Interfraternity Council; Industrial Management Club; Sociology Club.

DOROTHY D. VAUGHAN, *College of Education;* Zeta Tau Alpha; ACE.

LAWRENCE R. VICTOR, *College of Business Administration;* Accounting Club, Pres.; Marketing Club.

RALPH STEPHEN VITT, *College of Education;* Newman Club; Phi Eta Sigma; Kappa Delta Pi; Band; Orchestra.

ROBERT E. WAGNER, *College of Engineering;* Freshman Counselor; Arnold Air Society; AIEE; Phi Kappa Tau, Sec.; Sabre Squadron.

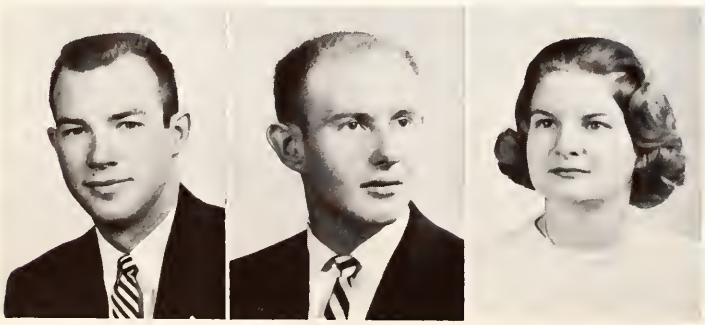

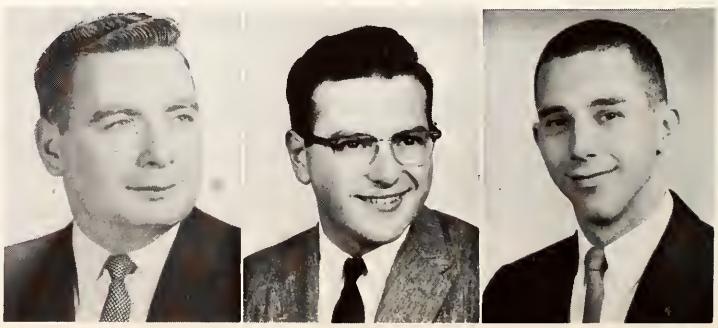

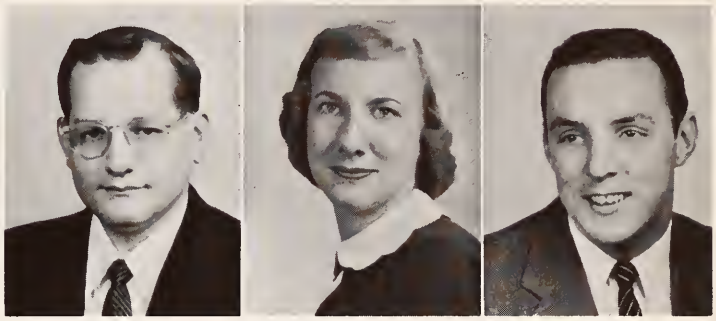

RICHARD ALLEN WALLER, *College of Engineering;* Phi Delta Theta, Pres.; Omicron Delta Kappa, Pres.; A-Key; Who's Who; Student Council; Sigma Tau.

MIRIAM VIOLET WEIN, *College of Liberal Arts;* Buchtelite, Editor; Kappa Kappa Gamma; Pi Kappa Delta; Theatre.

JON HAMLIN WENDELKEN, *College of Business Administration;* Phi Delta Theta; German Club; Marketing Club; Industrial Management Club; Newman Club; Tel-Buch.

WARD CLEMENCE WHITE, *College of Engineering;* IRE; AIEE; OSPE.

CYNTHIA WIDMEYER, *College of Liberal Arts;* Kappa Kappa Gamma.

HERBERT CHARLES WILKINSON, *College of Liberal Arts;* Physics Club, Pres.; Arnold Air Society; Theta Chi.

MILDRED F. WESTON, *College of Liberal Arts.*

JERRY ALAN WHISTON, *College of Education;* Band, Treas.; Kappa Delta Pi; Orchestra; Scabbard and Blade; ROTC Band.

NANCY LEE WHITE, *College of Liberal Arts;* Phi Mu; Theatre.

ROGER B. WILLIAMS, *College of Business Administration;* Marketing Club; Industrial Management Club; SAM; PBPA.

JOAN M. WIRTH, *College of Business Administration;* Kappa Kappa Gamma, Treas.; Marketing Club; YWCA.

DAVID EDWARD WOOD, *College of Education;* Basketball; A-Club; Memorial Hall, Assistant Building Manager; Phi Delta Theta.

Class of 1959

MARTHA GIFFEN WRIGHT, *College of Liberal Arts;* Zipettes, Capt.; Pierian; Who's Who; A-Key; Student Council; Alpha Delta Pi.

THOMAS D. WRIGHT, *College of Business Administration;* Biology Club; Marketing Club; SAM; Theta Chi.

AUBREY NEIL YERKEY, *College of Liberal Arts;* Spanish Club; ASA; Radio Workshop, Program Director; Theatre.

NADA YANATOV, *College of Liberal Arts;* Freshman Counselor; Co-Editor Tel-Buch; Who's Who; Student Council; Alpha Delta Pi, Sec.; Senior Class Committee Chairman.

ELIZABETH YOUNG, *College of Education.*

WILLIAM ZAVARELLO, *College of Education;* Lone Star; Senior Committee; Acme-Zip Co-Chairman; Interfraternity Council; Newman Club; Marketing Club.

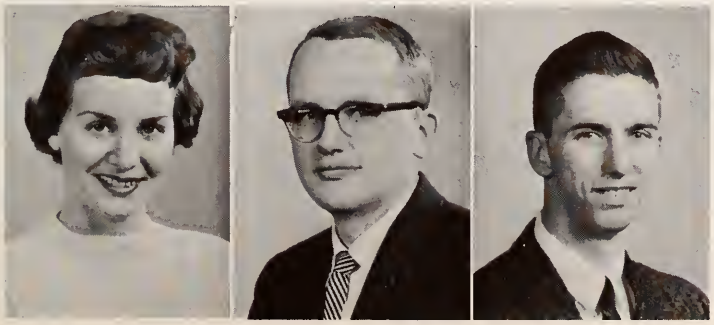

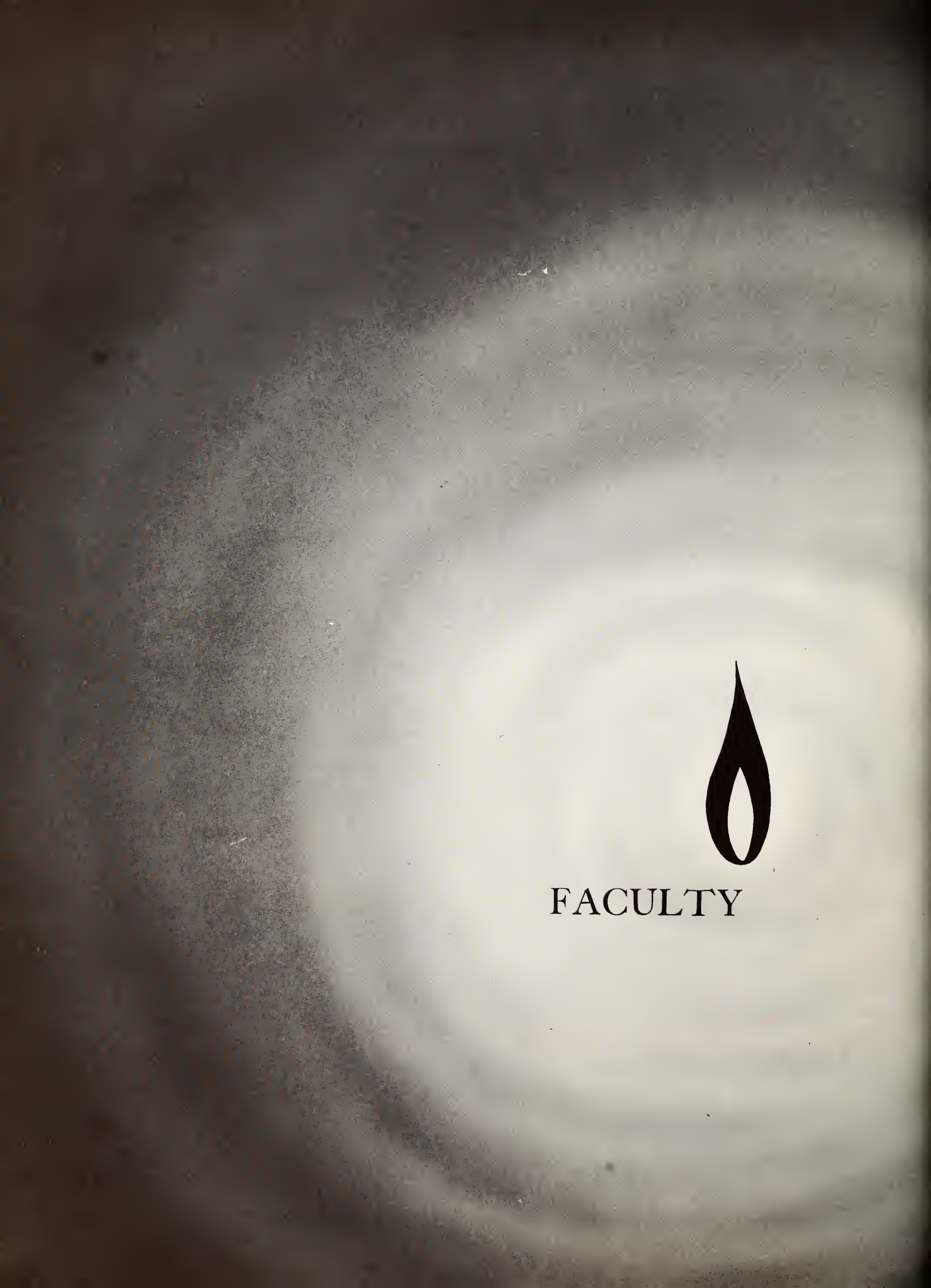

FACULTY

When Buchtel College became the Municipal University of Akron (now The University of Akron) in 1913, the name Buchtel was retained in the Buchtel College of Liberal Arts. Under the present Dean, Ernest H. Cherrington, Jr., the Liberal Arts Faculties strive to acquaint students with the world of nature and human life by introducing them to the chief fields of knowledge. The college further strives to increase the students' appreciation of beauty in all forms and thus furnish them with resources for enjoying their leisure hours and to help them acquire good manners and develop a moral strength adequate to cope with the various situations in which they find themselves.

The College includes three divisions: Humanities, Social Sciences, and Natural Sciences. Kolbe Hall is the headquarters for the Buchtel College of Liberal Arts.

Buchtel College of Liberal Arts

Row 1: G. Corsaro, T. Sumner, P. Fall, Dean Cherrington, W. Cook, S. Newman. *Row 2:* F. Alusow, R. Sandefur, C. Howard, C. Roe, D. Riede, E. Thackeray, O. Fouts. *Row 3:* H. Thackaberry, E. Johnson, A. Rembaum, B. Weiner, W. Lehrman, D. Laubacher, J. Kuchinski, D. King, A. Smith. *Row 4:* P. Hardenstein, H. Vyverberg, R. Keller, C. Duffy, E. Grunberg, R. Black, D. Internoscia, J. Mohn, L. Ross, M. Mauch. *Row 5:* F. Hutchins, W. Kraatz, V. Parman, H. Smith, R. Ittner, M. Dashiell, J. Pulleyn, H. Smith, E. Davis, I. Horning. *Row 6:* R. Sherman, V. Floutz, W. Knepper, W. Stevens, R. Thackaberry, J. Hull, M. Putman, L. Lafleur, J. Dunlap, S. Krause.

The College of Business Administration was established at The University of Akron, February 18, 1953. It embodies curriculums previously taught in Buchtel College of Liberal Arts, in the Departments of Commerce, Industrial Management, and Secretarial Science. The primary aim of the College is to provide professional or technical education at the upper university level. The lectures, problems, and inspection trips integrate theory and practice and assure thorough preparation. A capstone of business experience will provide professional background and bring out qualities of leadership. For those students who plan to teach or pursue advanced study, a solid educational foundation is provided. Dean of the College is Warren W. Leigh.

College of Business Administration

Row 1: M. Rogler, L. Self, Dean W. Leigh, A. Tucker, F. Clark, M. Slusher. *Row 2:* W. Bray, C. White, S. McKinnon, H. Doutt, F. Simonetti, D. Gordon, R. Katzenmeyer, B. Hanes, O. Gruber.

The Teachers College of the University of Akron was founded in 1921. In 1935, it was changed to the College of Education. The close identity of the College of Education with the Akron schools has been maintained through student practice teaching in Akron Public Schools. Approximately two-thirds of Akron Public School teachers are former students of The University of Akron. Objectives of the College are to provide rich and complete experiences which will make for success as classroom teachers, administrators, counsellors and school psychologists, to encourage the personal development of each student toward the achievement of dynamic and mature personality and character, and to make possible between the faculty of the College of Education and the administrative staffs of the Akron Public Schools and other area school systems, conferences and visits which will provide for dynamic growth of professional abilities. Acting Dean of the College of Education in 1958-59 was Dominic J. Guzzetta.

College of Education

Row 1: W. Painter, H. Painter, H. Evans, E. Tovey, R. Beichly, Dean D. Guzzetta. *Row 2:* M. Chrisp, G. Sanders, H. Becker, K. Cochrane, A. Johnson. *Row 3:* A. Laterza, H. Distad, E. Jones, J. McMullen, T. Evans, A. Maluke, J. Watt.

The College of Engineering was established in 1914. Because of the magnitude and diversity of the industrial development in the Akron area, the advantages of the cooperative plan were apparent. The cooperative plan provides for a coordinated sequence of alternate periods of classroom instruction and industrial employment. Departments of instruction offered to students in this College are those of Civil, Electrical, and Mechanical Engineering. The aim of the College of Engineering is to provide basic training for effective living in a modern society, as well as to provide the fundamentals necessary for a career in engineering. The Dean of the College is R. D. Landon.

College of Engineering

Row 1: J. Edminister, R. Bowers, Dean R. Landon, A. Chatterjee. *Row 2:* M. Kult, M. Bezbatchenko, P. Smith, A. Richards. *Row 3:* E. Hamlen, D. Keller, W. Petry, K. Sibila. *Row 4:* D. Anderson, W. Glazier, P. Huss, G. Manos.

EVENING DIVISION STUDENT COUNCIL—
Row 1: N. Wolfe, President; M. Smith, Vice President. *Row 2:* B. Hyrnick, Secretary-Treasurer; J. Claar, Corresponding Secretary; T. Jackson, Advisor.

The Evening Student Council, Alpha Epsilon, Alpha Sigma Lambda, Chi Sigma Nu, and Gamma Beta provide co-curricular activities for the 2,400 students enrolled in Evening College.

Student Council encourages cooperation among the various evening organizations and endeavors to bring about a better understanding of student problems with the administration.

The Fall and Spring "Welcome Dance" sponsored by Alpha Epsilon provides social activity for the evening students. Student Council sponsors the "Evening May Dance" at which time an Evening May Queen and her attendants are presented.

Alpha Sigma Lambda, national scholastic honorary, recognizes the outstanding students in academic achievement.

Chi Sigma Nu, a national organization for men, promotes social and intellectual enjoyment for its members. Each spring since 1957 this group has sponsored the "Evening With Jazz" program.

Gamma Beta Sorority, organized in 1935, encourages social and intellectual development for the women in the evening school.

Evening

ALPHA EPSILON HONORARY—*Row 1:* P. McClister, President; E. Mysock, Secretary. *Row 2:* W. A. Rogers, Advisor; D. Kaufman, Publicity Chairman; H. McCormick, Treasurer. *Not in picture:* M. Watkins, Vice President.

CHI SIGMA NU—*Row 1:* D. Stine, Treasurer; H. McCormick, President. *Row 2:* B. Davies, Guard; J. Shonauer, Prophet; R. Lehman, Secretary. *Not in picture:* P. Brothers, Vice President.

Division

GAMMA BETA SORORITY—*Row 1:* B. Pfeil, E. Mysock, G. Montgomery, M. Johnston, P. McClister, B. Spencer. *Row 2:* E. Sammeth, B. Lawson, C. Borden, J. Burner, L. Gindro, K. Durand, J. Dashna, R. Dobson.

Nurses

Nurses from four hospitals, City Hospital, General Hospital, St. Thomas Hospital, and Massillon Hospital, attend the University of Akron for scholastic training during their first year in the field of nursing.

Although the schedule of classes and laboratory work at their respective hospitals and at the University are time consuming, the Nurses still find time to participate in a busy social life. Planning a style show, tea, and numerous parties, participating in Casbah, and building floats are among the activities enjoyed by these students.

ACCOUNTING CLUB 80
ACE 81
ADMINISTRATION 55
AIEE-IRE 80
AIR FORCE ROTC 103
A-KEY 94
ALPHA CHI SIGMA 96
ALPHA DELTA PI 110
ALPHA EPSILON PI 126
ALPHA GAMMA DELTA 112
ALPHA LAMBDA DELTA 96
ALPHA PHI ALPHA 128
ARMY ROTC 102
ARNOLD AIR SOCIETY 105
ART CLUB 81
ASCE 81
ASME 82
ATHLETIC STAFF 158
BASEBALL 173
BASKETBALL 166
BETA DELTA PSI 97
BIOLOGY 82
BOARD OF DIRECTORS 54
BUCHTELITE 68
CALENDAR SECTION 6
CHEERLEADERS 156
COLLEGE OF BUS. ADMIN. 203
COLLEGE OF EDUCATION 201
COLLEGE OF ENGINEERING 202
COLLEGE OF LIBERAL ARTS 200
COMMISSIONING 108
CONTENTS 5
CROSS COUNTRY 165
DEANS 55
DELTA GAMMA 114
EASTERN ORTHODOX FELLOWSHIP 83
EVENING DIVISION 204
FACULTY 198-199
FOOTBALL 159
FOREIGN STUDENTS 83
GERMAN CLUB 84
GOLF TEAM 176
GRADUATES 182-183
HOME EC. CLUB 84
INTER-FRATERNITY COUNCIL 64
INTRAMURALS 180
ISA 79
KAPPA DELTA PI 97
KAPPA KAPPA GAMMA 116
LAMBDA CHI ALPHA 130
MARKETING CLUB 85
NEWMAN CLUB 78
NURSES 206
OMICRON DELTA KAPPA 92
ORGANIZATIONS 58-59
OSPE 85
PANHELLENIC COUNCIL 64
PERSHING RIFLES 104
PHI ALPHA THETA 98
PHI DELTA THETA 132
PHI ETA SIGMA 98
PHI KAPPA TAU 134
PHI MU 118
PHI SIGMA KAPPA 136
PHI SIGMA SOCIETY 99
PHYSICS CLUB 86
PIERIAN 93
PI KAPPA DELTA 99
PI KAPPA EPSILON 138
PI OMEGA PI 99
PRESIDENT 52
PSYCHOLOGY CLUB 86
RADIO WORKSHOP 69
RIFLE TEAM 172
ROTC SPONSORS 106
SABRE SQUADRON 105
SAM 88
SCABBARD AND BLADE 104
SECRETARIAL SCIENCE CLUB 87
SIGMA TAU 100
SNEA 87
SOCCER 164
SOCIOLOGY CLUB 88
SPORTS 154-155
STUDENT CENTER 63
STUDENT COUNCIL 60
STUDENT PERSONNEL 56
SWEETHEART SECTION 145
SWIM TEAM 171
TAU KAPPA EPSILON 140
TAU KAPPA PHI 100
TEL-BUCH 66
TENNIS TEAM 177
TERTULIA ESPANOLA 89
THETA CHI 142
THETA PHI ALPHA 120
THETA UPSILON 122
TRACK TEAM 178
UNIVERSITY BAND 76
UNIVERSITY CHRISTIAN FELLOWSHIP 89
UNIVERSITY ORCHESTRA 75
UNIVERSITY SINGERS 74
UNIVERSITY THEATRE 70
WAA 90
WHO'S WHO 95
WOMEN'S LEAGUE 62
WRESTLING 170
YWCA 90
ZETA TAU ALPHA 124
ZIPPETTES 157

WE are proud as punch of our new *Bennie* . . . the Oscar of the printing industry. This award statuette was presented to Wm. J. Keller Inc. by a jury of professional printers at the annual convention of the Printing Industries of America, meeting in Dallas.

The fact that Keller wins occasional prizes is not, however, important. What is important to us is the continuing loyalty of our customers, for whom we keep plugging away with yearbook service, design and artwork . . . plus the *really superior* printing process of Velvatone.

Wm. J. Keller Inc.

PUBLISHERS OF FINER YEARBOOKS

PENN R. WATSON, PRES.

BUFFALO 15, NEW YORK

WM. J. KELLER INC.
FINER YEARBOOKS